

PLACENTIA-YORBA LINDA UNIFIED SCHOOL DISTRICT
1301 E. Orangethorpe Avenue
Placentia, CA

Minutes
Regular Meeting
Board of Education

5:30 p.m., Tuesday, August 18, 2015
District Educational Center
1301 E. Orangethorpe Avenue
Placentia, CA 92870

A Regular Meeting of the Board of Education of the Placentia-Yorba Linda Unified School District, was called to order by Mr. Eric Padget, President, at 5:30 p.m., Tuesday, August 18, 2015, at the District Educational Center, 1301 E. Orangethorpe Avenue, Placentia.

STUDY SESSION

Mrs. Dorie Staack, Director of Elementary Education and State and Federal Programs, provided information regarding the Dual Language Immersion Program.

CLOSED SESSION

Adjourned to Closed Session for the purpose of discussing matters expressly authorized by Government Code Sections 3549.1, 54956.8, 54956.95, 54957, and 54957.6 at 6:35 p.m.

REGULAR SESSION

Reconvened to Regular Session at 7:03 p.m.

REPORT OUT OF CLOSED SESSION

The Board took action to appoint Jose Suarez, Custodial Supervisor, effective, August 19, 2015.

Action: Carried
Ayes: 5
Noes: 0

Motion: Mrs. Karin Freeman
Second: Mrs. Carrie Buck

The Board took action to appoint Amy Plouffe, School Counselor, effective, August 19, 2015.

Action: Carried
Ayes: 5
Noes: 0

Motion: Mrs. Judi Carmona
Second: Mrs. Karin Freeman

The Board met and conferred in Closed Session and took action to approve the expungement of all records of the expulsion for Case No. 1242C pursuant to Education Code 48917(e).

Action: Carried
Ayes: 5
Noes: 0

Motion: Mr. Eric Padget
Second: Mrs. Judi Carmona

PLEDGE OF ALLEGIANCE

ROLL CALL

Members Present: Mr. Eric Padget, President
Mrs. Judi Carmona, Vice President
Mrs. Karin Freeman, Clerk
Mrs. Carol Downey, Trustee
Mrs. Carrie Buck, Trustee
Dr. Doug Domene, Board Secretary

APPROVAL OF AGENDA

Approved the August 18, 2015 Board of Education agenda as amended and recommended by the Superintendent.

Action: Carried
Ayes: 5
Noes: 0

Motion: Mrs. Judi Carmona
Second: Mrs. Carol Downey

PUBLIC HEARING

A Public Hearing was held relative to Dedication of Easement to Southern California Edison for electric service at Tuffree Middle School.

President Padget declared the Public Hearing open at 7:08 p.m. Having received no comments, the Public Hearing was closed at 7:09 p.m.

MINUTES

1. It is the recommendation of the Superintendent of Schools that the Board of Education approve the minutes of the Special Meeting of July 13, 2015.

Action: Carried
Ayes: 5
Noes: 0

Motion: Mrs. Karin Freeman
Second: Mrs. Carrie Buck

2. It is the recommendation of the Superintendent of Schools that the Board of Education approve the minutes of the Regular Meeting of July 14, 2015.

Action: Carried
Ayes: 5
Noes: 0

Motion: Mrs. Carrie Buck
Second: Mrs. Judi Carmona

- It is the recommendation of the Superintendent of Schools that the Board of Education approve the minutes of the Special Meeting of August 10, 2015.

Action: Carried

Motion: Mrs. Judi Carmona

Second: Mrs. Carol Downey

Ayes: Eric Padget, Judi Carmona, Karin Freeman, Carrie Buck

Noes: None

Abstain: Carol Downey

RECOGNITIONS/PRESENTATIONS

- You Are the Advantage Award – CSUF SchoolsFirst Federal Credit Union Center for Creativity and Critical Thinking
- You Are the Advantage Award – SchoolsFirst Federal Credit Union
- You Are the Advantage Award – Segerstrom Center for the Arts
- You Are the Advantage Award – Laurel Estrada, Title I Program Specialist

PUBLIC COMMENT

None

STUDENT BOARD REPORT

None

SUPERINTENDENT’S REPORT

- Superintendent Doug Domene thanked the Board for their attendance at last week’s Management Symposium.
- Mr. Joey Davis shared highlights from the Google Apps for Education (GAFE) summit last week at El Dorado High School. Over 175 district staff attended, including certificated and classified employees. The EdTechTeam, based in Irvine, sent a team of five trainers for this two-day training. Material from this training was provided electronically, so that the information can even be shared with those who were not in attendance.
- On Monday and Tuesday, staff from Nutrition Services and the Transportation Department set up shop at the Oberle Gymnasium, located at Melrose Elementary School. Open from 1 to 7 p.m. each day, the teams processed approximately 575 applications for bus passes and free/reduced meals. This number represents one third of all bus passes issued last year.
- There will be several upcoming trainings for PYLUSD employees, including Avid Excel, Campus Supervisors, Special Ed Aides, 504, Nutrition Services, and New Computer Specialists.

CONSENT CALENDAR

- Approved/ratified purchase orders in the following amounts: **(2014/2015)** – General Fund (01), \$83,712.07; Cafeteria Fund (13), \$48,620.34

2. Approved/ratified purchase orders in the following amounts: **(2015/2016)** – General Fund (01), \$18,342,568.49; Child Development Fund (12), \$235,546.52; Cafeteria Fund (13), \$59,729.58; Deferred Maintenance Fund (14), \$194,049.74; Capital Facilities Fund (25), \$251,644.67; Schools Facilities Fund/Prop 47 Fund (39), \$1,179,586.11; Special Reserve-Capital Outlay Fund (40), \$150,446.49; Insurance Workers Comp Fund (68), \$357,562.30; Insurance Health & Welfare Fund (69), \$32,157,000.00; Insurance Property Loss Fund (70), \$296,600.00; Insurance Comp. Liab. Fund (82), \$715,000.00; Community Facilities Distr. #1 Fund (91), \$215,027.45
3. Approved warrant listings in the following amounts: (June 28, 2014 through June 30, 2015) payroll registers 12A, \$10,580,058.60. Approved warrant listings in the following amounts: Warrant Registers #240801 through 253901 and #556513 through 556913; (2015-2016) expenditures (July 01, 2015 through August 01, 2015) \$3,175,261.20; total prior year (2014-15) expenditures, \$2,157,368.61; payroll registers 1A, \$953,141.87 and 12B, \$3,842,241.85
4. Designated textbooks as obsolete and approve disposal.
5. Declared the property surplus, approved disposal of the items by public auction, and disposal of any items not acceptable for auction by the most economical means.
6. Approved Amendment No. 1 to renew the contract for Bid No. 214-03, Janitorial Supplies, with Glasby Maintenance Supply for the purchase of janitorial supplies. Contract period from August 19, 2015 to August 18, 2016.
7. Adopted Resolution No. 7 authorizing execution and delivery of a master governmental lease-purchase agreement for the purchase, financing, and leasing of six school buses.
8. Approved contractor(s) for Open Field Service Agreement(s).
9. Accepted as complete the project(s) listed and authorize filing Notice(s) of Completion.
10. Ratified Amendment No. 3 to renew the License Agreement with Wicketts International Plumbing Contractors for storage and field office space located at 4999 Casa Loma Avenue, Yorba Linda, CA 92886 for period of April 1, 2015 to March 31, 2016.
11. Approved Resolution No. 6, Dedicate Easement to Southern California Edison for additional electric service at Tuffree Middle School site.
12. Authorized utilization of the Beach Cities Nutrition Services Co-op Bid No. 1151 for purchase of paper goods through June 30, 2016.
13. Authorized Nutrition Services pest control contract with Pest Options for the 2015-2016 school year.
14. Approved agreement with Gold Star Foods for the purchase and delivery of fresh bread items ordered by the PYLUSD Nutrition Services Department for the period of August 19, 2015 through June 30, 2016.
15. Approved agreement with PZA Co., Inc./Little Caesars for production and delivery of pizza products for the period of August 19, 2015 through July 31, 2016.
16. Approved Amendment No. 1 to the agreement to update company name from Parlant Technology to Blackboard, Inc.

CONSENT CALENDAR, Continued

17. Approved agreement with Public Consulting Group, Inc. for MAA invoicing services.
18. Approved the amendment to the agreement with Paradigm Healthcare Services to discontinue MAA invoicing.
19. Approved Resolution No. 8 to authorize the Assistant Superintendent, Business Services, or designee, to sign the grant agreement, and any amendments thereto.
20. Approved/ratified Independent Contractor Agreements – Educational Services – as listed in accordance with Board Policy No. 4124, Retention of Consultants.
21. Ratified special education master contracts, individual services contracts, and related services. (Individual contract on file.)
22. Approved agreement with Myers-Stevens & Toohey & Co., Inc. for Child Care accident coverage effective September 1, 2015 through August 31, 2016.
23. Approved the agreement with Cross & Joftus, LLC for professional consulting services for the period beginning August 19 through December 30, 2015.
24. Ratified the Memorandum of Understanding between Santa Ana School District and the Placentia-Yorba Linda Unified School District for the period beginning July 1, 2015 to June 30, 2016 for the provision of educational services to special education students who reside in other districts.
25. Ratified the Memorandum of Understanding between the Orange County Superintendent of Schools and the Placentia-Yorba Linda Unified School District for the period beginning July 1, 2015 to June 30, 2016 for the provision of educational services to students with disabilities.
26. Approved agreement with Growth Opportunities through Athletics, Learning & Service (GOALS) for the 2015 – 2016 school year at Valadez Middle School Academy.
27. Approved Migrant Education District Service Agreement for the 2015 – 2016 school year.
28. Approved Group Tour Agreement with Travel Teens for Bernardo Yorba Middle School to participate in a school-sponsored field trip to Sacramento, California, on March 18, 2016.
29. Approved contract with Colonial Chesterfield at Riley's Farm and Sierra Vista Elementary for a one-day school field trip on April 22, 2016 to Oak Glen, California.
30. Approved Agreement #80016 for Participation in the Inside the Outdoors Field Program Public Schools 2015 – 2016 with the Orange County Department of Education.
31. Approved Contract CSPP-5647 between the Placentia-Yorba Linda Unified School District and the California Department of Education
32. Adopted Resolution No. 10 and certify that the Placentia-Yorba Linda Unified School District has complied with Education Code Section 84905 (c) regarding appointment of Carrie Bisgard as their official designee to the Consortium's Executive Committee.
33. Approved school-sponsored field trip as listed in accordance with Board Policy No. 6153, School-Sponsored Trips.

CONSENT CALENDAR, Continued

34. Accepted gifts as listed, such action being in compliance with Education Code Section 41032, and direct the Superintendent to send letter of appreciation.
35. Approved Southern California Sensory Screening, Inc. Agreement from August 19, 2015 to July 31, 2016.
36. Approved the agreement between the City of Placentia and the Placentia-Yorba Linda Unified School District for the provision of a School Resource Officer effective July 1, 2015 through June 30, 2017.
37. Approved Resolution No. 5, Constitution Day Education Program.
38. Approved the Provision of Instructional Program Agreement with California State University, Fullerton, effective August 19, 2015 through August 18, 2020
39. Approved the Career Guidance Specialist Agreement with North Orange County Regional Occupational Program for the 2015 – 2016 school year.
40. Approved the student teaching agreement with Brandman University from August 19, 2015 to June 30, 2018.
41. Approved the Fieldwork Agreement with the University of La Verne effective August 19, 2015 through August 18, 2020.
42. Approved Classified Personnel Report.
43. Approved Certificated Personnel Report.

Approved the above listed recommendations.

Action: Carried
Ayes: 5
Noes: 0

Motion: Mrs. Carol Downey
Second: Mrs. Judi Carmona

GENERAL FUNCTIONS

Adopted revised Board Policy 2412-E, *Designated Management Positions*, second reading.

Action: Carried
Ayes: 5
Noes: 0

Motion: Mrs. Carrie Buck
Second: Mrs. Karin Freeman

PERSONNEL

1. Approved the extension of the employment contract for Dr. Doug Domene as Superintendent through June 30, 2018.

Action: Carried
Ayes: 5
Noes: 0

Motion: Mrs. Judi Carmona
Second: Mrs. Carol Downey

PERSONNEL (Cont'd)

2. Approved the extension of the employment contract for Mr. Kevin Lee as Assistant Superintendent, Personnel Services, through June 30, 2018.

Action: Carried
 Ayes: 5
 Noes: 0

Motion: Mrs. Carol Downey
 Second: Mrs. Karin Freeman

3. Approved the extension of the employment contract for Mr. David Giordano as Assistant Superintendent, Business Services, through June 30, 2018.

Action: Carried
 Ayes: 5
 Noes: 0

Motion: Mrs. Carrie Buck
 Second: Mrs. Karin Freeman

4. Approved the extension of the employment contract for Mrs. Candy Plahy as Assistant Superintendent, Educational Services, through June 30, 2018.

Action: Carried
 Ayes: 5
 Noes: 0

Motion: Mrs. Judi Carmona
 Second: Mrs. Carol Downey

BOARD INFORMATION

Discussion item regarding Fourth Quarter Financial Report as of June 30, 2015.

COMMUNICATIONS

None

BOARD REPORT

1. Mrs. Carrie Buck commented that she attended the summer ELD program and that it was a fun time. She shared that the kids were invested and involved and the teachers that attended learned information they could take back to their classroom and also share. Trustee Buck also mentioned that she attended the Management Symposium and participated in two breakout sessions: the leadership presentation and the Google Documents instruction and took some great ideas away from both sessions.
2. Mrs. Carol Downey thoroughly enjoyed the Management Symposium, mentioning that she felt like it was one of the best. She thanked everyone that worked on the preparation and said it was really well done.
3. Mrs. Karin Freeman clarified that she was interested in having a better understanding of the information presented in the quarterly report. Mr. David Giordano offered his assistance in providing a more thorough explanation of the document. Mrs. Freeman was pleased to have attended the North Orange County Regional Occupational Program summer graduation for their vocational nursing program, which is always inspiring. Trustee Freeman indicated that the

BOARD REPORT (Cont'd)

Management Symposium was wonderful from the breakfast provided by the Nutrition Services Department to the informative breakout sessions. In conclusion, Mrs. Freeman mentioned that she attended the quarterly meeting of St. Jude's Healthy Communities Benefit. She had a set of handouts that she brought to share which provided a snapshot of health in this part of Orange County, trends, etc.

4. Vice President Carmona attended the North Orange County Legislative Alliance meeting and reported back that a local water district representative commented on how enjoyable it is to work with Paul Juarez and Eddie Tabata from the district's Energy Team. Vice President Carmona also recognized members of Boy Scout Troop 786 who were in the audience. She also offered kudos for a wonderful symposium.
5. President Padget welcomed everyone back from summer break and wished all teachers and students good luck for the coming school year.

ADJOURNMENT

Mr. Eric Padget, President, adjourned the August 18, 2015 meeting of the Board of Education at 7:43 p.m. in memory of Mike Oberle, science teacher, El Dorado High School.

Action: Carried
Ayes: 5
Noes: 0

Motion: Mrs. Karin Freeman
Second: Mrs. Judi Carmona

NEXT SCHEDULED MEETING

September 15, 2015

**RESOLUTION FOR EXECUTION AND DELIVERY OF MASTER GOVERNMENTAL
LEASE-PURCHASE AGREEMENT
PLACENTIA-YORBA LINDA UNIFIED SCHOOL DISTRICT**

RESOLUTION NO. 7

WHEREAS, a Resolution of the governing body of Placentia-Yorba Linda Unified School District, authorizing the execution and delivery of a Master Governmental Lease-Purchase Agreement and Supplement No. 461347-400 thereto with respect to the acquisition purchase, financing and leasing of certain equipment for the public benefit; authorizing the execution and delivery of documents required in connection therewith; and authorizing the taking of all other actions necessary to the consummation of the transactions contemplated by this Resolution.

WHEREAS, Placentia-Yorba Linda Unified School District (the "Lessee"), a body politic and corporate duly organized and existing as a political subdivision, municipal corporation or similar public entity of the State of California is authorized by the laws of the State of California to purchase, acquire and lease personal property for the benefit of the Lessee and its inhabitants and to enter into contracts with respect thereto; and

WHEREAS, the Lessee desires to purchase, acquire and lease certain equipment constituting personal property necessary for the Lessee to perform essential governmental functions; and

WHEREAS, in order to acquire such equipment, the Lessee proposes to enter into the certain Master Governmental Lease-Purchase Agreement (the "Agreement"), and Supplement No. 461347-400 thereto (the "Supplement" and together with the Agreement, the "Lease"), each with Wells Fargo Equipment Finance, Inc. (the "Lessor"), the forms of which have been presented to the governing body of the Lessee at this meeting; and

WHEREAS, the governing body of the Lessee deems it for the benefit of the Lessee and for the efficient and effective administration thereof to enter into the Supplement as provided in the Agreement for the purchase, acquisition and leasing of the equipment to be therein described on the terms and conditions therein provided:

NOW, THEREFORE, THE GOVERNING BOARD OF THE PLACENTIA-YORBA LINDA UNIFIED SCHOOL DISTRICT DOES HEREBY RESOLVE:

Section 1. Approval of Documents. The forms, terms and provisions of the Agreement and Supplement are hereby approved in substantially the forms presented at this meeting. With such insertions, omissions and changes as shall be approved by the Governing Board of the Lessee or other members of the governing body of the Lessee executing the same, the execution of such documents being conclusive evidence of such approval; and the Superintendent of the Lessee is hereby authorized and directed to execute, and the Assistant Superintendent, Business Services of the Lessee is hereby authorized and directed to attest and countersign, the Agreement and the Supplement and any related Exhibits attached thereto and to deliver the Agreement and the Supplement (including such Exhibits) to the respective parties thereto and the Assistant Superintendent, Business Services, of the Lessee is hereby authorized to affix the seal of the Lessee to such documents.

Section 2. Other Actions Authorized, The officers and employees of the Lessee shall take all action necessary or reasonably required by the parties to the Agreement and the Supplement to carry out, give effect to and consummate the transactions contemplated thereby (including the execution and delivery of an acceptance certificate with respect to the Supplement, as contemplated in the Agreement) and to take all action necessary in conformity therewith, including, without limitation, the execution and delivery of any closing and other documents required to be delivered in connection with the Agreement and the Supplement.

Section 3. No General Liability. Nothing contained in this Resolution, the Agreement, the Supplement nor any other instrument shall be construed with respect to the Lessee as incurring a pecuniary liability or charge upon the general credit of the Lessee or against its taxing power, nor shall the breach of any agreement contained in this Resolution, the Agreement, the Supplement or any other instrument or document executed in connection therewith impose any pecuniary liability upon the Lessee or any charge upon its general credit or against its taxing power, except to the extent that the rental payments payable under the Lease are special limited obligations of the Lessee as provided therein.

Section 4. Appointment of Authorized Lessee Representatives. The Superintendent and Assistant Superintendent, Business Services, of the Lessee are each hereby designated to act as authorized representatives of the Lessee for purposes of the Agreement and the Supplement until such time as the governing body of the Lessee shall designate any other or different authorized representative for purposes of the Agreement and the Supplement.

Section 5. Severability. If any section, paragraph, clause or provision of this Resolution shall for any reason be held to be invalid or unenforceable, the invalidity or unenforceability of such section, paragraph, clause or provision shall not affect any of the remaining provisions of this Resolution.

Section 6. Repealer. All bylaws, orders and resolutions or parts thereof, inconsistent herewith, are hereby repealed to the extent only of such inconsistency. The repealer shall not be construed as reviving any bylaw, order, resolution or ordinance or part thereof.

Section 7. Effective Date. This Resolution shall be effective immediately upon its approval and adoption.

PASSED AND ADOPTED by the Governing Board of the Placentia-Yorba Linda Unified School District on August 18, 2015, by the following vote:

- AYES: Eric Padget, Judi Carmona, Karin Freeman, Carol Downey, Carrie Buck
- NOES: None
- ABSENT: None
- ABSTAIN: None

I, Doug Domene, Secretary of the Placentia-Yorba Linda Unified School District Governing Board, do hereby certify that the foregoing is a full, true and correct copy of a resolution passed and adopted by said Board at a regularly scheduled and conducted meeting held on said date, which resolution is on file in office of said Board.

Doug Domene
Doug Domene, Superintendent
Secretary, Board of Education

OPEN FIELD SERVICE AGREEMENT FOR UNDER \$15,000

Vendor Name

Contract #

Services Provided

Voice of the Arts Inc., dba Technology
of the Arts

OA-497081720

Orchestra audio/visual equipment
troubleshooting, repair, and installation

NOTICES OF COMPLETION

P.O. Number

Contractor

Project

508581

Sunwest Landscape Services

Bryant Ranch Elementary School
Bid No. 212-8
Landscape Improvements

**PLACENTIA-YORBA LINDA UNIFIED SCHOOL DISTRICT
RESOLUTION NO. 6**

**RESOLUTION AUTHORIZING THE DEDICATION OF EASEMENT TO
SOUTHERN CALIFORNIA EDISON**

WHEREAS, Southern California Edison. ("Company") has previously requested that Placentia-Yorba Linda Unified School District ("School District") dedicate an easement for electric service ("Easement") upon a portion of the Tuffree Middle School. A legal description and a map depicting the location of the Easement are attached hereto as Exhibit "A" are incorporated by reference herein; and

WHEREAS, pursuant to Education Code section 17556, the governing board of a school district may convey to a municipal corporation or political subdivision of the state any real property belonging to such school district; and

WHEREAS, pursuant to Education Section 17557, on July 14, 2015, the School District's governing board, in a regular open meeting, by a two-thirds vote of all its members adopted Resolution No. 3 declaring its intention to dedicate the Easement; and

WHEREAS, in accordance with Education Code Section 17557, the School District's governing board fixed August 18, 2015, for a public hearing ("Public Hearing") upon the question of making the dedication of Easement to Southern California Edison.; and

WHEREAS, pursuant to Education Code Section 17558, the District posted copies of Resolution No. 3 in three public places in the School District not less than ten (10) days before the Public Hearing, and published notice once, not less than five days before the Public Hearing, in a local newspaper; and

WHEREAS, pursuant to Education Code Section 17558, on August 18, 2015, at a regular meeting of the School District's governing board, the District held a Public Hearing upon the question about making the dedication of the Easement to Southern California Edison.; and

WHEREAS, no petition pursuant to Education Code Section 17560 has been filed with the School District's governing board.

NOW, THEREFORE, THE BOARD DOES HEREBY RESOLVE, DETERMINE AND ORDER AS FOLLOWS:

Section 1. That the above recitals are all true and correct.

Section 2. That the Board of the School District hereby determines that the School District is in compliance with all applicable laws, and hereby approves granting of the Easement.

Section 3. This Resolution shall be effective immediately upon adoption.

Passed and adopted by the Governing Board of Placentia-Yorba Linda Unified School District on August 18, 2015.

Eric Padget

Eric Padget

President of the Board of Education for the Placentia-Yorba Linda Unified School District

Karin Freeman

Karin Freeman

Clerk of the Board of Education of the Placentia-Yorba Linda Unified School District

EXHIBIT "A"

LEGAL DESCRIPTION AND MAP OF THE EASEMENT

A 6.00 FOOT WIDE STRIP OF LAND LYING WITHIN LOT 6 OF TUFFREE'S SUBDIVISION, AS PER MAP RECORDED IN BOOK 3, PAGES 1 AND 2 OF MISCELLANEOUS MAPS, IN THE OFFICE OF THE COUNTY RECORDER OF SAID COUNTY, THE WESTERLY LONE OF SAID STRIP IS DESCRIBED AS FOLLOWS:

COMMENCING AT THE SOUTHEAST CORNER OF A PORTION OF SAID LOT 6, SAID PORTION IS MORE PARTICULARLY DESCRIBED IN THE DEED TO CITY OF PLACENTIA, RECORDED ON MARCH 10, 1966 AS DOCUMENT NO. 8277 IN BOOK 7865, PAGE 278, OF OFFICIAL RECORDS, IN THE OFFICE OF SAID COUNTY RECORDER, THENCE ALONG THE EASTERLY LINE OF SAID PORTION, NORTH 00°00'20" WEST 52.00 FEET TO THE **TRUE POINT OF BEGINNING**; THENCE CONTINUING ALONG THE EASTERLY LINE OF SAID PORTION, NORTH 00°00'20" WEST 6.00 FEET TO A POINT OF ENDING.

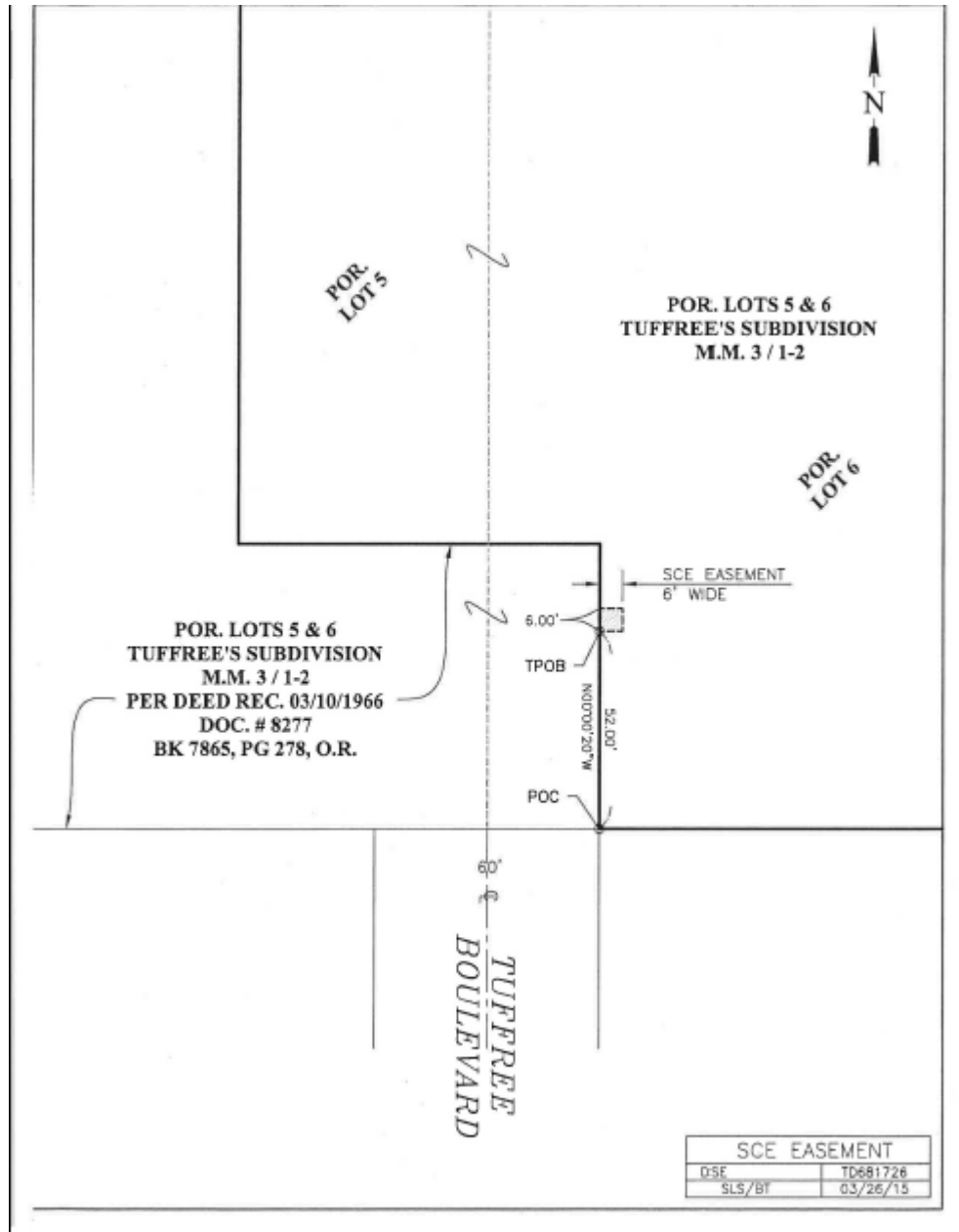

14

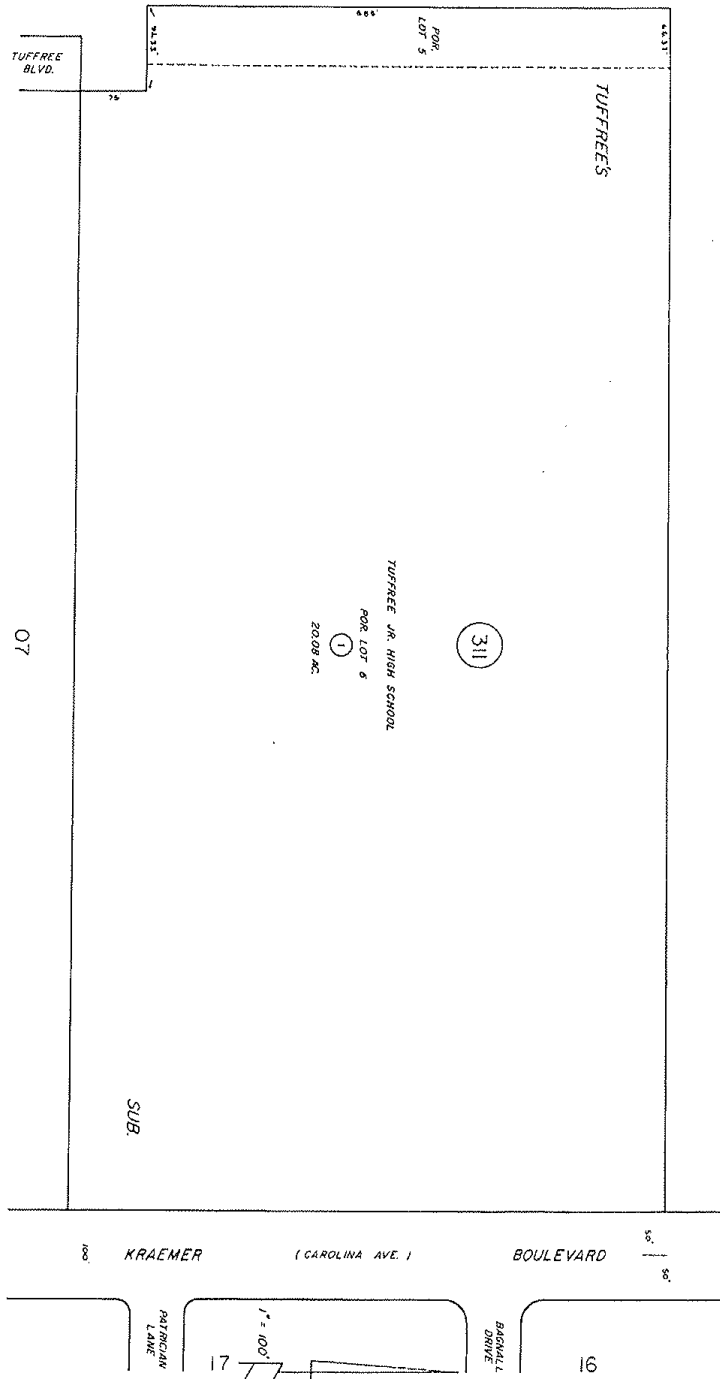

32

THIS MAP WAS PREPARED FOR ORANGE COUNTY
 AND THE COUNTY ENGINEER HAS REVIEWED
 FOR TECHNICAL ACCURACY AND COMPLIANCE
 WITH THE PLAT ACT AND OTHER RELEVANT
 LAWS. THIS MAP IS NOT TO BE USED FOR
 PROPERTY TAX PURPOSES. (SEE
 COUNTY OF ORANGE COUNTY ASSESSOR)

30

336 - 31

MARCH 1969

TUFFREES SUB. M.M. 3 - 1, 2, 31

NOTE - ASSESSOR'S BLOCK &
 PARCEL NUMBERS
 SHOWN IN CIRCLES

ASSESSOR'S MAP
 BOOK 336 PAGE 31
 COUNTY OF ORANGE



**PLACENTIA-YORBA LINDA UNIFIED SCHOOL DISTRICT
RESOLUTION NO. 8**

A RESOLUTION AUTHORIZING ENTERING INTO AN AGREEMENT WITH THE STATE OF CALIFORNIA AND DESIGNATING ASSISTANT SUPERINTENDENT OF BUSINESS SERVICES TO SIGN THE AGREEMENT, AND ANY AMENDMENTS THERETO, FOR THE DROUGHT RESPONSE OUTREACH PROGRAM FOR SCHOOLS GRANT AWARDED FOR THE RIO VISTA ELEMENTARY SCHOOL PROJECT

WHEREAS, the Board authorizes the Placentia-Yorba Linda Unified School District to enter into an Agreement with the State of California; and

WHEREAS, the Board authorizes the Assistant Superintendent, Business Services, or designee, to sign the Agreement, and any amendments thereto; and

NOW, THEREFORE, BE IT RESOLVED, that the Placentia-Yorba Linda Unified School District Board of Education hereby adopts Resolution No. 8 on August 18, 2015.

CERTIFICATION

I hereby certify that the foregoing Resolution No. 8 was duly and regularly adopted by the Board of Education of the Placentia-Yorba Linda Unified School District at the meeting thereof held on the 18th day of August, 2015, motion by Carol Downey and seconded by Judi Carmona, and passed by the following roll call vote:

Ayes: Eric Padget, Judi Carmona, Karin Freeman, Carol Downey, Carrie Buck
Noes: None
Abstained: None
Absent: None

Attest:

Karin Freeman
Karin Freeman
Clerk of the Board of Education of the Placentia-Yorba Linda Unified School District

INDEPENDENT CONTRACTOR AGREEMENTS – EDUCATIONAL SERVICES

1. City of Fullerton
Provider of recreation and enrichment services as part of the After School Education & Safety (ASES) program at Topaz Elementary school, August 24, 2015 – June 17, 2016; budgeted grant funds, NTE \$38,837.
2. Paul Dores, Ph.D.
Provider of behavior and assessment trainings for special education staff, July 1, 2015 – June 30, 2016; budgeted special education funds, NTE \$5,000.
3. Sonya Machado
Provider of Communication Access Real-time Translation (CART) services for Special Education Student #393, August 15, 2015 – June 30, 2016; budgeted general funds, NTE \$60,000.
4. Sylvia Mende, Psy.D.
Provider of behavioral support, collaborative training and consultation services for special education staff, July 1, 2015 – June 30, 2016; budgeted special education funds, NTE \$15,000.
5. Robert Patterson, Psy. D.
Provider of evaluations, assessments, individualized evaluation program consultations and attendance at parent conferences for special education students, July 1, 2015 – June 30, 2016; budgeted special education funds, NTE \$20,000.
6. Links Sign Language & Interpreting Services
Provider of sign language interpreting services for special education students, July 1, 2015 – June 30, 2016; budgeted special education funds, NTE \$25,000.
7. Edris Lambert
Provider of Communication Access Real-time Translation (CART) services for Special Education Student #512, August 18, 2015 – June 30, 2016; budgeted general funds, NTE \$60,000.
8. Mendes Training & Consulting, Inc.
Presenter of challenging conversations and productive feedback conversations training for management symposium event on August 13, 2015; budgeted categorical funds, NTE \$2,900.
9. YMCA of Orange County
Provider of recreation and enrichment services as part of the After School Education & Safety (ASES) program at Melrose, Rio Vista, Ruby Drive and Tynes Elementary schools, August 24, 2015 – June 17, 2016; budgeted grant funds, NTE \$92,466.

INDEPENDENT CONTRACTOR AGREEMENTS – EDUCATIONAL SERVICES (Continued)

10. Abby Rozenberg, M.S. Provider of speech therapy and language pathology evaluations for special education students, July 1, 2015 – June 30, 2016; budgeted special education funds, NTE \$5,000.

11. Judith Gutierrez Provider of principal support and workshop services for a smooth transition of leadership, August 1 – December 30, 2015; budgeted categorical funds, NTE \$1,000.

12. Jill Nesbit Provider of Project Read training for intervention teachers and parents, August 1, 2015 – June 15, 2016; budgeted categorical funds, NTE \$6,300.

SPECIAL EDUCATION CONTRACTS

1. Parents of Special Education Student #1585 Reimbursement for travel expenses July 1 – December 30, 2015; budgeted special education funds, NTE \$1,700.

2. John Tracy Clinic Master Contract for Nonpublic, Nonsectarian School/Agency Services from July 1, 2015 – June 30, 2016; budgeted special education funds, NTE \$3,000.

3. Augmentative Communication Therapies Master Contract for Nonpublic, Nonsectarian School/Agency Services from July 1, 2015 – June 30, 2016; budgeted special education funds, NTE \$2,500.

**RESOLUTION REGARDING THE DESIGNATION OF A DISTRICT REPRESENTATIVE TO THE NORTH ORANGE COUNTY REGIONAL CONSORTIUM FOR ADULT EDUCATION
Resolution No. 10**

WHEREAS, the North Orange County Regional Consortium has been formed to collectively pursue AB86 and the Adult Education Block Grant Funding; and,

WHEREAS, the trailer bill, AB 104, specifically, AB 104, Article 9, Section 84905(a) authorizes a community college district, school district, county office of education, or any joint powers authority to join the local adult education consortium as a member; Section 84905(c) states that a member of the consortium shall be represented only by an official designated by the governing board of the member; and Section 84905(d)(1) describes the decision making procedures including a requirement that all members of the consortium shall participate in any decision made by the consortium, Section 84905(d)(1)(A); and

WHEREAS, the Board of Trustees, in accordance with the trailer bill finds it necessary to designate a member of the school district to represent the interests of the Placentia-Yorba Linda Unified School District.

NOW, THEREFORE, BE IT RESOLVED, that the Board of Trustees hereby submits the name of Carrie Bisgard as representative for the district in the North Orange County Regional Consortium.

AYES: Eric Padget, Judi Carmona, Karin Freeman, Carol Downey, Carrie Buck
NOES: None
ABSENT: None

State of California)
) ss
County of Orange)

I hereby certify the foregoing Resolution was duly and regularly adopted by the Placentia-Yorba Linda Unified School District at a regular meeting of the said Board held at Orange County, California, on the 18th day of August 2015.

ATTEST:

Eric Padget
Eric Padget
President of the Board of Education of the
Placentia-Yorba Linda Unified School District

SCHOOL-SPONSORED FIELD TRIP

Esperanza High School

Girls Volleyball San Diego Tournament of
Champions, September 25 – 26, 2015 in San Diego,
California.

GIFTS

1. Checks totaling the amount of \$13,434.98 from Bryant Ranch PTA to be used for computer lab upgrades and field trip transportation expenses at Bryant Ranch Elementary.
2. Check in the amount of \$1,000 from Mr. and Mrs. Donavon Fink to be used for scholarships at El Dorado High School.
3. Check in the amount of \$230.76 from DoTopia/Wells Fargo Matching Gifts Program to be used for instructional materials and supplies at Esperanza High School.
4. Checks totaling the amount of \$14,756.99 from Fairmont PTA to be used for field trip expenses and transportation, Accelerated Reading Program license fee, eight Chrome Books, wireless color printer, materials and supplies at Fairmont Elementary.
5. Check in the amount of \$243.12 from United Way, Inc. to be used for instructional supplies at George Key School.
6. A Vizio 28" television set and a Samsung Blu-ray DVD player from Mr. Long Pham to be used for the Child Care department at Linda Vista Preschool.
7. Check in the amount of \$75 from Target Corporation to be used for office supplies at Mabel Paine Elementary.
8. Check in the amount of \$220 from Parkview School Booster Club to be used for graduation expenses for Parkview School.
9. Check in the amount of \$350 from Mr. and Mrs. Dion Bernstein to be used for Lego Engineering for Parkview School.
10. Checks totaling the amount of \$7,833.38 from Sierra Vista PTA to be used for reminder books, Chrome Books, library supplies and outdoor classroom program at Sierra Vista Elementary.
11. Check in the amount of \$50 from Target Corporation to be used for instructional supplies at Sierra Vista Elementary.
12. Check in the amount of \$150 from Target Corporation to be used for instructional supplies at Travis Ranch School.
13. Check in the amount of \$14,081 from Travis Ranch PTA to be used for instructional supplies at Travis Ranch School.
14. Checks totaling the amount of \$425 from Yorba Linda Women's Club to be used for library books at Tynes Elementary.
15. Checks totaling the amount of \$16,000 from Van Buren PTA to be used for LED marquee and the 100 Mile Club program at Van Buren Elementary.
16. Check in the amount of \$2,000 from JoAnn Stores, LLC to be used for instructional supplies and materials at Van Buren Elementary.
17. Check In the amount of \$1,000 from School First Federal Credit Union to be used for district management leadership support.

**PLACENTIA-YORBA LINDA UNIFIED SCHOOL DISTRICT
Placentia, California 92870**

RESOLUTION NO. 5

CONSTITUTION DAY EDUCATION PROGRAM

WHEREAS this day will be known as "Constitution Day" to honor the signing of the Constitution on September 17, 1787, and

WHEREAS the Federal legislation authorizing this Day states, "Each educational institution that receives Federal funds for a fiscal year should hold an educational program on the United States Constitution on September 17, of such year for the students served by the educational institution," and

WHEREAS should September 17 fall on a Saturday, Sunday, or Holiday, educational institutions should celebrate "Constitution Day" the preceding or following week, and

WHEREAS the 2005 federal spending bill requires all educational institutions, including colleges and universities, which receive federal funds from any agency to have programming for "Constitution Day," and

WHEREAS the full text of this legislation can be found in Section III of Division J of Pub. L. 108-447, the "Consolidated Appropriations Act, 2005," Dec. 8, 2004; 118 Stat, 2809, 3344-45 (Section 111), and

WHEREAS full Federal legislation and implementation language can be found on these Internet links, <http://www2.ed.gov/legislation/FedRegister/other/2005-2/052405b.html>, [http://en.wikipedia.org/wiki/Constitution_Day_\(United_States\)](http://en.wikipedia.org/wiki/Constitution_Day_(United_States)), <http://www.constitutionday.cc/>, <http://031331b.netsolhost.com/blog1/2011/04/04/federal-law-requires-constitution-to-be-taught-in-schools/>,

NOW, THEREFORE, BE IT RESOLVED that the Placentia-Yorba Linda Unified School District hereby requires that all school sites hold education programs on September 17 in celebration of the Federally mandated Constitution Day.

PASSED AND ADOPTED THIS 18th day of August, 2015, by the Board of Trustees of Placentia- Yorba Linda Unified School District.

AYES: Eric Padget, Judi Carmona, Karin Freeman, Carol Downey, Carrie Buck
NOES: None
ABSENT: None

STATE OF CALIFORNIA
COUNTY OF ORANGE

I, the Superintendent, Secretary of the Board of Trustees of the Placentia-Yorba Linda Unified School District of Orange County, Placentia, California, hereby certify that the above and foregoing Resolution was duly and regularly adopted by said Board of Trustees at a regular meeting thereof held on August 18, 2015 and passed by a unanimous vote of said Board of Trustees.

Doug Domene
Superintendent
Secretary to the Board of Trustees

ATTESTED TO:

Eric Padget
President, Board of Trustees

CLASSIFIED PERSONNEL REPORT

<u>Retirement</u>	<u>Position</u>	<u>Site</u>	<u>Effective</u>
Iris Okura	Clerk I	Ed. Svs.	08/07/15

<u>Resignation</u>	<u>Position</u>	<u>Site</u>	<u>Effective</u>
Garrett Bentley	SPED Aide	Lakeview	06/13/15
Shannon Jauch	HVAC Mechanic	Maintenance & Oper.	08/07/15
Janine Lozon	SPED Aide	Wagner	06/13/15
Mauricio Alarcon Morales	SPED Aide	El Dorado	06/13/15
Darin Rucker	SPED Aide	Mabel Paine	06/13/15
Joseph Suarez	SPED Aide	Fairmont	06/13/15
Vanessa Szabo	Child Care Teacher	Bryant Ranch	07/01/15

<u>Employ</u>	<u>Position</u>	<u>Site</u>	<u>Effective</u>
Jeff Begin	School Bus Driver	Transportation	06/05/15
Sara Bissell	Bil. Clerk II	Valadez	06/29/15
Jennifer Gomez	Bil. Clerk II	Tuffree	08/21/15
Brenda Silva	Bil. Clerk II	SPED	08/03/15

Leave of Absence

<u>Employee</u>	<u>Position</u>	<u>Site</u>	<u>Reason</u>	<u>Effective</u>
Robert Rankin	Day Custodian	El Dorado	Medical	07/24/15-10/24/15

Change of Status

<u>Employee</u>	<u>From</u>	<u>To</u>	<u>Effective</u>
Kate Allan	Child Care Tchr I	Child Care Lead Tchr	07/13/15
Theresa Kerans	Secretary I	Administrative Secretary	08/19/15
Lauren Llewellyn	Child Care Tchr I 3.45/day	Child Care Tchr I 3.95/day	08/31/15
John A. Ojeda Jr.	Custodian Step Pay \$12	Custodian Step Pay \$13	06/30/15
Jane Ralph	Food Svs Worker 7.25/day	Food Svs Worker 3/day	09/01/15

Working Out of Class

<u>Employee</u>	<u>From</u>	<u>To</u>	<u>Effective</u>
Megan Jones	SPED Aide II	SPED Aide II Specialized	09/02/14-09/19/14
Yvette Reta	SPED Aide II	SPED Aide II Specialized	09/02/14-09/19/14

<u>Short Term</u>	<u>NTE Hrs</u>	<u>Reason</u>	<u>Site</u>	<u>Effective</u>
Renee Acevedo	26	Nutrition Support	Nutrition Svs	08/26/15-08/31/15
Paola Acevedo Diaz	90	Enrichment Prep	Tynes	09/01/15-06/17/16
Paola Acevedo Diaz	25	CASA Prep	Ed Svs	08/25/15-08/31/15
Charl-Lee Adams	140	Bus Waxing	Transportation	07/23/15-08/31/15
Erika Agraz	40	Student Support	George Key	06/22/15-07/23/15
Lindsey Aguilar	40	Student Support	George Key	06/22/15-07/23/15
Mauricio Alarcon	350	Roof Maintenance	Maintenance	07/01/15-08/31/15
Jose Aldama	40	Student Support	George Key	06/22/15-07/23/15
Ana Baker	45	Clerical Support	Melrose	08/15/15-09/30/15
Joe Becerra	350	Summer Grounds	Grounds	06/15/15-08/31/15
Maria Bennett	26	Nutrition Support	Nutrition Svs	08/26/15-08/31/15
Jennifer Beu	80	Summer Enrichment	Lakeview	06/15/15-07/23/15
Beverlee Boeglin	26	Nutrition Support	Nutrition Svs	08/26/15-08/31/15
Amanda Boicourt	80	Clerical Support	SPED	06/15/15-08/30/15

<u>Short Term (Cont'd)</u>	<u>NTE Hrs</u>	<u>Reason</u>	<u>Site</u>	<u>Effective</u>
Melinda Bogard	26	Nutrition Support	Nutrition Svs	08/26/15-08/31/15
Maria Cortez-Bono	26	Nutrition Support	Nutrition Svs	08/26/15-08/31/15
Kay Bradley	280	Clerical Support	Maintenance	07/13/15-08/28/15
Selina Brittain	100	Health Clerk	Lakeview	06/05/15-07/23/15
Selina Brittain	4	Student Supervision	Valadez	06/10/15-06/10/15
Selina Brittain	20	School Registration	Valadez	08/17/15-08/21/15
Linda Buehler	50	ESY Clerical Support	SPED	07/01/15-07/24/15
Tracy Bunce	34	Nutrition Support	Nutrition Svs	08/25/15-08/31/15
Charlotte Buss	60	Enrichment Prep	Melrose	09/01/15-06/17/16
Charlotte Buss	25	CASA Prep	Ed Svs	08/25/15-08/31/15
Karen Butler	20	Open School Year	Ruby Drive	07/01/15-06/30/16
Diana Cabrera	26	Nutrition Support	Nutrition Svs	08/26/15-08/31/15
Marilyn Calvert	34	Nutrition Support	Nutrition Svs	08/25/15-08/31/15
Jesse Camarena	208	Summer Custodial	Operations	06/15/15-08/31/15
Nancy Conniff	26	Nutrition Support	Nutrition Svs	08/26/15-08/31/15
Lorraine Castro	15	Noon Supv	Ed Svs	07/13/15-07/22/15
Lorraine Castro	10	Child Care Mtg	Melrose	09/01/15-06/15/16
Frank Cervantes	350	Maintenance HVAC	Maintenance	06/15/15-08/31/15
Adams Char-Lee	140	Bus Waxing	Transportation	07/23/15-08/31/15
Julio Chavez	40	Student Support	George Key	06/22/15-07/23/15
Sandra Chavez	90	Enrichment Prep	Rio Vista	09/01/15-06/17/16
Sandra Chavez	25	CASA Prep	Ed Svs	08/25/15-08/31/15
Timping Cheng	54	Interpreter	SPED	05/18/15-06/12/15
Kasie Colling	34	Nutrition Support	Nutrition Svs	08/25/15-08/31/15
Jodene Cook	26	Nutrition Support	Nutrition Svs	08/26/15-08/31/15
Frankie Corriea	34	Nutrition Support	Nutrition Svs	08/25/15-08/31/15
Tina Cusiter	15	School Dance Supv	Bernardo Yorba	09/01/15-06/16/16
Tina Cusiter	8	School Registration	Bernardo Yorba	08/18/15-08/19/15
Tina Cusiter	440	Summer Custodial	Operations	06/15/15-08/31/15
Dina Darling	150	Clerical Support	Personnel	07/01/15-06/30/16
Teresa De La Torre	30	Health Clerk Support	Topaz	08/15/15-06/30/16
Johanna De Leon	60	Enrichment Prep	Ruby Drive	09/01/15-06/17/16
Johanna De Leon	25	CASA Prep	Ed Svs	08/25/15-08/31/15
Vito De Nicolo	200	Auditorium Tech	Ed Svs	07/01/15-06/30/16
Maria Diaz	26	Nutrition Support	Nutrition Svs	08/26/15-08/31/15
Jeffery Dixon	30	August Program	SPED	08/03/15-08/20/15
Maggie Dominguez	25	Clerical Support	La Entrada	07/21/15-07/22/15
Francisca Donato-Sandoval	90	Enrichment Prep	Topaz	09/01/15-06/17/16
Francisca Donato-Sandoval	25	CASA Prep	Ed Svs	08/25/15-08/31/15
Randy Eberly	350	Maintenance HVAC	Maintenance	06/15/15-08/31/15
Karen Eder	20	Clerical Support	Valencia	07/01/15-06/30/16
David Fabrizio	350	Fire/Security Alarms	Maintenance	06/15/15-08/31/15
Ashley Falls	230	Child Care Custodial	Operations	06/15/15-08/31/15
Lupe Falls	208	Summer Custodial	Operations	06/15/15-08/31/15
Janet Fears	440	Summer Custodial	Operations	06/15/15-08/31/15
Lupe Falls	140	Bus Waxing	Transportation	07/23/15-08/31/15
Gladys Fetter	208	Summer Custodial	Operations	06/15/15-08/31/15
Gladys Fetter	20	Tech Task Force	Tynes	07/01/15-06/30/16
Gladys Fetter	25	ASES Program	Tynes	09/07/15-10/30/15
Esperanza Fierro	440	Summer Custodial	Operations	06/15/15-08/31/15
Esperanza Fierro	26	Nutrition Support	Nutrition Svs	08/26/15-08/31/15

<u>Short Term (Cont'd)</u>	<u>NTE Hrs</u>	<u>Reason</u>	<u>Site</u>	<u>Effective</u>
Pia Fiore	20	Clerical Support	Glenview	08/12/15-09/04/15
Rigoberto Flores	350	Summer Grounds	Grounds	06/15/15-08/31/15
Louie Fonseca	350	Roof Maintenance	Maintenance	07/01/15-08/31/15
Dorina Fregoso	20	Clerical Support	Rose Drive	08/01/15-06/30/16
Ana Maria Garcia	20	Translations	Topaz	09/01/15-06/30/16
Estenia Garcia	90	Enrichment Prep	Melrose	09/01/15-06/17/16
Estenia Garcia	25	CASA Prep	Ed Svs	08/25/15-08/31/15
Fernando Garcia	365	Summer Grounds	Grounds	06/29/15-09/01/15
Maria Garcia	26	Nutrition Support	Nutrition Svs	08/26/15-08/31/15
Olinda Garcia	8	POS Training	Nutrition Svs	08/27/15-08/28/15
Caitlin Garrett	90	Enrichment Prep	Ruby Drive	09/01/15-06/17/15
Caitlin Garrett	25	CASA Prep	Ed Svs	08/25/15-08/31/15
Linda Gaunt	30	ESY Secretary/SUB	Valencia	07/07/15-07/14/15
Magaly Godbout	12	Pro-Act Training	SPED	06/15/15-06/16/15
Debbie Gomez	26	Nutrition Support	Nutrition Svs	08/26/15-08/31/15
Juan Gomez	60	Enrichment Prep	Rio Vista	09/01/15-06/17/16
Maricela Gomez	26	Nutrition Support	Nutrition Svs	08/26/15-08/31/15
Betty Gonzalez	8	POS Training	Nutrition Svs	08/27/15-08/28/15
Juan Gomez	25	CASA Prep	Ed Svs	08/25/15-08/31/14
Leczi Rubi Gonzalez	60	Enrichment Prep	Tynes	09/01/15-06/17/16
Leczi Rubi Gonzalez	25	CASA Prep	Ed Svs	08/25/15-08/31/15
Maria L. Gonzalez	150	Clerical Support	Personnel	07/01/15-06/30/16
Maria L. Gonzalez	98	Clerical Support	Topaz	08/12/15-06/30/16
Maricela Gonzalez	26	Nutrition Support	Nutrition Svs	08/26/15-08/31/15
Yolanda Gonzalez	34	Nutrition Support	Nutrition Svs	08/25/15-08/31/15
Cynthia Green	20	Clerical Support	Fairmont	08/12/15-10/31/15
Joyce Green	5	Registration	Van Buren	09/01/15-06/16/16
Alyssa Griffiths	40	Public Info. Officer	Supt. Office	08/19/15-12/31/15
Ismael Gutierrez	15	School Dance Supv	Bernardo Yorba	09/01/15-06/17/16
Gerardo Gutierrez	365	Summer Grounds	Grounds	06/29/15-09/01/15
Violette Haddad	26	Nutrition Support	Nutrition Svs	08/26/15-08/31/15
Clinton Hansen	90	Maintenance Worker	Maintenance	06/15/15-06/30/15
Clinton Hansen	280	Maintenance Worker	Maintenance	07/01/15-08/31/15
Peggy Haworth	34	Nutrition Support	Nutrition Svs	08/25/15-08/31/15
Mike Harmon	140	Bus Waxing	Transportation	07/23/15-08/31/15
Alfredo Hernandez	8	Department Meeting	Nutrition Svs	08/26/15-08/26/15
Sonia Herrington	40	Student Support	George Key	06/22/15-07/23/15
Sabra Hill	34	Nutrition Support	Nutrition Svs	08/25/15-08/31/15
Sabra Hill	208	Summer Custodial	Operations	06/15/15-08/31/15
Sabra Hill	20	Food Svs Wkr	Nutrition Svs	06/22/15-07/23/15
Tristan Holt	350	Roof Maintenance	Maintenance	07/01/15-08/31/15
Sharon Hochgesang	208	Summer Custodial	Operations	06/15/15-08/31/15
Scott Homrighausen	40	Student Support	George Key	06/22/15-07/23/15
Constance Hood	20	Clerical Support	Tynes	08/17/15-08/31/15
Guadalupe Hurtado	26	Nutrition Support	Nutrition Svs	08/26/15-08/31/15
Lisa Horst	140	Bus Waxing	Transportation	07/23/15-08/31/15
Guadalupe Hurtado	350	Summer Grounds	Grounds	06/15/15-08/31/15
Shanine Incley	40	Clerical Support	Valencia	09/01/15-06/30/16
Carmen Johnson	26	Nutrition Support	Nutrition Svs	08/26/15-08/31/15
Bryan Jones	90	Enrichment Prep	Ruby Drive	09/01/15-06/17/16
Bryan Jones	25	CASA Prep	Ed Svs	08/25/15-08/31/15
Elisa Ketelsleger	40	Clerical Support	El Dorado	09/01/15-06/12/16
Alyssa Kimble	40	Registration	Valadez	08/17/15-08/28/15

<u>Short Term (Cont'd)</u>	<u>NTE Hrs</u>	<u>Reason</u>	<u>Site</u>	<u>Effective</u>
Debra Knowlton	20	Student Support	George Key	06/12/15-07/23/15
Debra Knowlton	20	Student Support	SPED	06/22/15-07/23/15
Anchao Lai	40	Student Support	George Key	06/22/15-07/23/15
Bonnie Lance	8	POS Training	Nutrition Svs	08/27/15-08/28/15
Katia Leon Murillo	4.5	Health Clerk	Health Sve	05/01/15-06/30/16
Katia Leon Murillo	20	Translations	Topaz	10/01/15-06/30/16
Donna Lichtenwalter	150	Clerical Support	Personnel	07/01/15-06/30/16
Arlene Lopez	90	Enrichment Prep	Rio Vista	09/01/15-06/17/16
Arlene Lopez	25	CASA Prep	Ed Svs	08/25/15-08/31/15
Jessica Lopez	25	CASA Prep	Ed Svs	08/25/15-08/31/15
Jessica Lopez	90	Enrichment Prep	Tynes	09/01/15-06/17/16
Kevin Lopez	25	CASA Prep	Ed Svs	08/25/15-08/31/15
Kevin Lopez	90	Enrichment Prep	Ruby Drive	09/01/15-06/17/16
Marisol Lopez	20	Clerical Support	Wagner	06/15/15-06/30/15
Guadalupe Lord	26	Nutrition Support	Nutrition Svs	08/26/15-08/31/15
Celina Loya	34	Nutrition Support	Nutrition Svs	08/25/15-08/31/15
Maria Lumby	20	Translator	Topaz	10/01/15-06/30/16
Arely Macias	8	POS Training	Nutrition Svs	08/27/15-08/28/15
Veronica Macias	26	Nutrition Support	Nutrition Svs	08/26/15-08/31/15
Taryn Magdaleno	14	Home Program	SPED	06/15/15-06/30/15
Daliana Maltez	26	Nutrition Support	Nutrition Svs	08/26/15-08/31/15
Ruth Manrique	26	Nutrition Support	Nutrition Svs	08/26/15-08/31/15
Linda Marro	80	Clerical Support	Ed. Services	07/01/15-06/30/16
Joan Martin	10	Clerical Support	Woodsboro	08/17/15-08/28/15
Christopher Mason	350	Fire/Security Alarms	Maintenance	06/15/15-08/31/15
Fiona McCarthy	2	Student Support	George Key	07/01/15-07/23/15
Kathy McKelvey	60	Clerical Support	Lakeview	09/01/15-06/30/16
Kathy McKelvey	20	Open School Year	Lakeview	08/15/15-13/30/15
Pedro Medina	140	Bus Waxing	Transportation	07/23/15-08/31/15
Jenn Mellott	26	Nutrition Support	Nutrition Svs	08/26/15-08/31/15
Chris Mendez	350	Summer Grounds	Ground	06/15/15-08/31/15
Sunamita Meza	26	Nutrition Support	Nutrition Svs	08/26/15-08/31/15
Deborah Meyer	20	Student Support	SPED/Mabel Paine	06/22/15-07/23/15
Monica Michaud	8	POS Training	Nutrition Svs	08/27/15-08/28/15
Maureen Miller	30	Clerical Supprt	YLMS	06/22/15-07/15/15
Lisa Mitchell	20	Clerical Support	Fairmont	08/12/15-06/06/16
Laurie Mitcheltree	10	Clerical Support	Morse	08/12/15-09/01/15
Laurie Mitcheltree	25	Clerical Support	La Entrada	07/14/15-07/15/15
Drina Mjad	8	POS Training	Nutrition Svs	08/27/15-08/28/15
Radena Mohabbati	26	Nutrition Support	Nutrition Svs	08/26/15-08/31/15
Estela Monroy	20	Translations	Topaz	09/01/15-06/30/15
Judy Monteverde	34	Nutrition Support	Nutrition Svs	08/25/15-08/31/15
Sandra Mora	34	Nutrition Support	Nutrition Svs	08/25/15-08/31/15
Lorelei Monterroso	40	Student Support	SPED	06/22/15-07/23/15
Judy Monteverde	20	Food Svs Wkr	Nutrition Svs	06/22/15-07/23/15
David Nakashima	140	Bus Waxing	Transportation	07/23/15-08/31/15
Jennifer Neal	350	Summer Grounds	Grounds	06/15/15-08/31/15
Kathryn Oestreich	30	Clerical Support	Valencia	07/01/15-06/30/16
Rini Oliai	26	Nutrition Support	Nutrition Svs	08/26/15-08/31/15
Susan Ong	34	Nutrition Support	Nutrition Svs	08/25/15-08/31/15
Linda Orr	34	Nutrition Support	Nutrition Svs	08/25/15-08/31/15
Amelia Ortiz	208	Summer Custodial	Operations	06/15/15-08/31/15
Amy Ortiz	34	Nutrition Support	Nutrition Svs	08/25/15-08/31/15

<u>Short Term (Cont'd)</u>	<u>NTE Hrs</u>	<u>Reason</u>	<u>Site</u>	<u>Effective</u>
Armando Ortiz	350	Summer Grounds	Grounds	06/15/15-08/31/15
Lorena Paez	20	Clerical Support	Melrose	07/06/15-08/15/15
Esmerita Palafox	15	Bil. Asst. Support	SPED	06/30/15-07/23/15
Esmerita Palafox	15	Bil. Assessments	SPED	06/30/15-07/23/15
Kyle Palow	350	Roof Maintenance	Maintenance	07/01/15-08/31/15
Debbie Parker	150	Clerical Support	Van Buren	08/01/15-06/30/16
Blanca Patino	90	Enrichment Prep	Melrose	09/01/15-06/17/16
Blanca Patino	25	CASA Prep	Ed Svs	08/25/15-08/31/15
Erin Paunovich	20	Clerical Support	Topaz	08/01/15-06/30/16
David Perez	300	Custodian	Operations	06/23/15-08/30/15
Greg Perez	350	Maintenance HVAC	Maintenance	06/15/15-08/31/15
Jonathan Perez	140	Bus Waxing	Transportation	07/23/15-08/31/15
Monica Perez	8	School Registration	Bernardo Yorba	08/18/15-08/19/15
Janette Peterson	34	Nutrition Support	Nutrition Svs	08/25/15-08/31/15
Brenda Philippi	150	Clerical Support	Personnel	07/01/15-06/30/16
Gabriella Phipps	40	Student Support	George Key	06/22/15-07/23/15
King Phouangvankham	140	Bus Waxing	Transportation	07/23/15-08/31/15
Alicia Picazo	34	Nutrition Support	Nutrition Svs	08/25/15-08/31/15
Elizabeth Pillion	34	Nutrition Support	Nutrition Svs	08/25/15-08/31/15
Elizabeth Pillion	440	Summer Custodial	Operations	06/15/15-08/31/15
Picazo Alicia	230	Child Care Custodial	Operations	06/15/15-08/31/15
Elizabeth Pillion	20	Food Svs Wkr	Nutrition Svs	06/22/15-07/23/15
Stacy Pinegar	24	Clerical Support	Brookhaven	08/12/15-09/01/15
Nasreen Popal	26	Nutrition Support	Nutrition Svs	08/26/15-08/31/15
Debbie Porter	34	Nutrition Support	Nutrition Svs	08/25/15-08/31/15
Denise Prochnow	440	Summer Custodial	Operations	06/15/15-08/31/15
Susan Puch	40	Student Support	George Key	06/22/15-07/23/15
Isaac Quiroz	350	Summer Grounds	Grounds	06/15/15-08/31/15
Jane Ralph	26	Nutrition Support	Nutrition Svs	08/26/15-08/31/15
Aurora Ragazzo	34	Nutrition Support	Nutrition Svs	08/25/15-08/31/15
Cynthia Rangel	26	Nutrition Support	Nutrition Svs	08/26/15-08/31/15
Aurora Ragazzo	230	Child Care Custodial	Operations	06/15/15-08/31/15
Paul Ramos	140	Bus Waxing	Transportation	07/23/15-08/31/15
La Mae Reck	20	Tech Task Force	Ed Svs	07/01/15-06/30/16
Yvette Reta	40	Student Support	SPED	06/22/15-07/23/15
Maricela Reyes	48	CELDT Training Prep	Ed Svs	07/30/15-08/06/15
Rosa Maria Rice	20	Clerical Support	Bryant Ranch	08/12/15-08/31/15
Arliette Rishmaw	20	Group Interventions	Topaz	09/01/15 06/30/16
Elizabeth Rivera	240	Summer Custodial	Operations	06/15/15-07/24/15
Elizabeth Rivera	208	Summer Custodial	Operations	06/15/15-08/31/15
Felisa Robert	26	Nutrition Support	Nutrition Svs	08/26/15-08/31/15
Trinidad Robles	140	Bus Waxing	Transportation	07/23/15-08/31/15
Alfredo Roman	350	Roof Maintenance	Maintenance	07/01/15-08/31/15
Marie Rosales	72	Clerical Support	YLMS	08/18/15-09/30/15
Laurie Rose	40	Student Support	SPED	06/22/15-07/23/15
Georgiana Ruzicka	20	Clerical Support	Wagner	08/12/15-09/30/15
Georgiana Ruzicka	20	Clerical Support	Wagner	06/15/15-06/30/15
Brenda Sandiero	25	CASA Prep	Ed Svs	08/25/15-08/31/15
Julieta Salazar	20	Child Care Training	Ed Svs	05/16/15-06/30/15
Karen Salemi	240	Summer Custodial	Operations	06/15/15-07/24/15
Karen Salemi	208	Summer Custodial	Operations	06/15/15-08/31/15
Karen Salemi	25	ASES Program.	Rio Vista	09/07/15-10/30/15

<u>Short Term (Cont'd)</u>	<u>NTE Hrs</u>	<u>Reason</u>	<u>Site</u>	<u>Effective</u>
Deana Sabo	20	Student Support	SPED	06/22/15-07/23/15
Brenda Sandiero	90	Enrichment Prep	Topaz	09/01/15-06/17/16
Michelle Serigstad	40	Instr. Aide	Ed Svs	07/01/15-07/30/15
Ruth Sheffield	80	Lib/Media Support	Valadez	06/15/15-08/14/15
Teresa Shows	34	Nutrition Support	Nutrition Svs	08/25/15-08/31/15
Alice, Sim (Huan)	34	Nutrition Support	Nutrition Svs	08/25/15-08/31/15
Yvette Skow	60	Enrichment Prep	Topaz	09/01/15-06/17/16
Yvette Skow	50	Student Intervention	Topaz	09/01/15-06/30/16
Yvette Skow	25	CASA Prep	Ed Svs	08/25/15-08/31/15
Utahna Smedley	26	Nutrition Support	Nutrition Svs	08/26/15-08/31/15
Ron Smiley	350	Fiscal Consultant	Fiscal Svc	07/01/15-06/30/16
Joanna Smith	90	Enrichment Prep	Tynes	09/01/15-06/17/16
Joanna Smith	25	CASA Prep	Ed Svs	08/25/15-08/31/15
Sandra Smith	40	Student Support	George Key	06/22/15-07/23/15
Suzanne Smith	26	Nutrition Support	Nutrition Svs	08/26/15-08/31/15
Poovamma Somaiah	34	Nutrition Support	Nutrition Svs	08/25/15-08/31/15
Poovamma Somaiah	20	Food Svs Wkr	Nutrition Svs	06/22/15-07/23/15
Karrita Speed	440	Summer Custodial	Operations	06/15/15-08/31/15
Poovamma Somaiah	230	Child Care Custodial	Operations	06/15/15-08/31/15
Michael Spellman	350	Fire/Security Alarms	Maintenances	06/15/15-08/31/15
Jackie Stewart	26	Nutrition Support	Nutrition Svs	08/26/15-08/31/15
Terumi Stickler	26	Nutrition Support	Nutrition Svs	08/26/15-08/31/15
Kimmi Swift	26	Nutrition Support	Nutrition Svs	08/26/15-08/31/15
Susan Swinfard	45	Clerical Support	Melrose	08/15/15-09/30/15
Chelcy Suarez	90	Enrichment Prep	Rio Vista	09/01/15-06/17/16
Alice Tang	26	Nutrition Support	Nutrition Svs	08/26/15-08/31/15
Chelcy Suarez	25	CASA Prep	Ed Svs	08/25/15-08/31/15
Karen Tapia	60	Pro-Act. Training	SPED	07/16/15-06/30/16
Janice Taylor	110	Braille Transcription	SPED	06/15/15-08/30/15
John Texeira	8	Food Svs Driver	Nutrition Svs	08/26/15-06/30/16
Rochelle Thompson	20	Food Svs Wkr	Nutrition Svs	06/22/15-07/23/15
Rochelle Thompson	208	Summer Custodial	Operations	06/15/15-08/31/15
Jan Tolmasoff	208	Summer Custodial	Operations	06/15/15-08/31/15
Jan Tolmasoff	240	Summer Custodial	Operations	06/15/15-07/24/15
Alyssa Torres	25	CASA Prep	Rio Vista	08/25/15-08/31/15
Alyssa Torres	90	Enrichment Prep	Rio Vista	09/01/15-06/17/16
Ariana Torres	20	Group Interventions	Topaz	09/01/15-06/30/16
Patty Trejo	40	Student Support	George Key	06/22/15-07/23/15
Amy Troup	20	Tech. Task Force	Ed Svs	07/01/15-06/30/16
Maria Urdiano	26	Nutrition Support	Nutrition Svs	08/26/15-08/31/15
Norma vaca	26	Nutrition Support	Nutrition Svs	08/26/15-08/31/15
Terry Valenzuela	34	Nutrition Support	Nutrition Svs	08/25/15-08/31/15
Teresa Valenzuela	208	Summer Custodial	Operations	06/15/15-08/31/15
Patricia Vanderheide	75	Health Clerk ESY	SPED	06/22/15-07/23/15
Leticia Vega	34	Nutrition Support	Nutrition Svs	08/25/15-08/31/15
Ian Volker	40	SPED/George Key	George Key	06/22/15-07/23/15
Eva Walcek	8	Food Svs Driver	Nutrition Svs	08/26/15-06/30/16
Debbie Walker	100	Clerical Support	Ed Svs	07/01/15-06/30/16
Pam Welling	26	Nutrition Support	Nutrition Svs	08/26/15-08/31/15
Yolanda Wheat	98	Clerical Support	Ruby Drive	07/01/15-06/17/16
Cindy Whitcomb-				
Martinez	26	Nutrition Support	Nutrition Svs	08/26/15-08/31/15
Kathleen Wicks	26	Nutrition Support	Nutrition Svs	08/26/15-08/31/15

<u>Short Term (Cont'd)</u>	<u>NTE Hrs</u>	<u>Reason</u>	<u>Site</u>	<u>Effective</u>
Maggie William	26	Nutrition Support	Nutrition Svs	08/26/15-08/31/15
Donna Williams	26	Nutrition Support	Nutrition Svs	08/26/15-08/31/15
Morgan Williams	40	Student Support	George Key	06/22/15-07/23/15
Tina Wilson	350	Summer Grounds	Grounds	06/15/15-08/31/15
Laura Woolard	40	Student Support	George Key	06/22/15-07/23/15
Sean Yakubovsky	350	Summer Grounds	Grounds	06/15/15-08/31/15
Stephanie Yamashita	80	Clerical Support	Esperanza	07/01/15-06/30/16
Jennifer Ybarra	40	Student Support	SPED	06/22/15-07/23/15
Sandy Yniguez	26	Nutrition Support	Nutrition Svs	08/26/15-08/31/15
Susan Yoshinaga	36	Library Asst. Tutoring	YLHS	05/01/15-06/15/15
Erica Zapien	25	ASES Programs	Melrose	09/07/15-10/30/15
Sandra Zepeda	240	Summer Custodial	Operations	06/15/15-07/24/15
Sandra Zepeda	208	Summer Custodial	Operations	06/15/15-08/31/15

<u>Substitutes</u>	<u>Position</u>	<u>Site</u>	<u>Effective</u>
Irma Alberto	Custodian	Operations	07/01/15-06/30/16
Maria D. Alvarado	Clerk I	Tuffree	06/22/15-06/30/15
Jack Arce	Custodian	Operations	07/01/15-06/30/16
Ana Baker	Secretary I – Bilingual	Melrose	08/15/15-06/15/16
Ana Baker	Clerk I – Bilingual	Melrose	09/01/15-06/15/16
Danilo Blandon	Custodian	Operations	07/01/15-06/30/16
Kay Bradley	Secretary I/Clerk I/Att.Clerk	Valencia	08/17/15-06/30/16
Kay Bradley	Clerical/Secretarial	Maintenance	07/01/15-06/30/16
Daniela Chavez	Academy Tutor	Ed Svs	09/01/15-06/17/16
Sandra Chavez	Academy Tutor	Ed Svs	09/01/15-06/17/16
Pasqual Corona	Custodian	Operations	07/01/15-06/30/16
Dina Darling	Clerk II	Tuffree	06/01/15-06/12/15
Dina Darling	Clerk	Personnel	07/01/15-06/30/16
Susan Dunlap	Library Media/CIS	Bryant Ranch	09/01/15-06/30/16
Jean Escobar	Academy Tutor	Tynes	09/01/15-06/12/16
Kristy Evans	Secretary/Clerk/Att. Clerk	Bernardo Yorba	09/01/15-06/16/16
Raul Farias	Custodian	Operations	07/01/15-06/30/16
Tony Fernandez	Custodian	Operations	07/01/15-06/30/16
Gladys Fetter	Academy Tutor	Tynes	09/01/15-06/17/16
John Figueroa	Custodian	Operations	07/01/15-06/30/16
Donna Fregoso	Secretary I	Rose Drive	09/01/15-06/30/16
Grace A. Friedrichs	District Receptionist	Personnel	08/01/15-06/30/16
Ana Maria Garcia	Clerk I – Bilingual	Topaz	09/01/15-06/30/16
Fernnie Garica	Custodian	Operations	07/01/15-06/30/16
Maria Lorena Gonzalez	Secretary I	Topaz	09/01/15-06/30/16
Maria L. Gonzalez	Clerk	Personnel	07/01/15-06/30/16
Joyce Green	School Secretary	Van Buren	09/01/15-06/30/16
Joyce Green	Clerk I	Van Buren	09/01/15-06/30/16
Freddy Hernandez	Custodian	Operations	07/01/15-06/30/16
Amy Hicks	Library Media/CIS	Bryant Ranch	09/01/15-06/30/16
Patti Holmes	Secretary/Clerk/Att. Clerk	Bernardo Yorba	09/01/15-06/16/16
Shanine Incley	Secretary I/Clerk I/Att. Clerk	Valencia	08/17/15-06/30/16
Shanine Incley	SPED Aide I	SPED	06/22/15-07/23/15
Freddy Inzunza	Custodian	Operations	07/01/15-06/30/16
Ana Jimenez	Custodian	Operations	07/01/15-06/30/16
Paul Infante	Custodian	Operations	07/01/15-06/30/16
Margarita Larion	Academy Tutor	Ed Services	09/01/15-06/17/16
Donna Lichtenwalter	Clerk	Personnel	07/01/15-06/30/16

<u>Substitutes (Cont'd)</u>	<u>Position</u>	<u>Site</u>	<u>Effective</u>
Katia Leon-Murillo	Secretary I/Clerk I – Bil.	Melrose	08/15/15-06/30/16
Brenda Long	Comp Inst. Specialist	Van Buren	09/01/15-06/30/16
Brenda Long	Comp Inst. Specialist	Fairmont	09/01/15-06/16/16
Andy Marshall	Custodian	Operations	07/01/15-06/30/16
Kathy Mc Kelvey	School Secretary	Lakeview	08/15/15-06/30/16
Stacy Medeiros	School Secretary/Clerk	Lakeview	08/15/15-06/30/16
Stacy Medeiros	Clerk II	Fairmont	09/01/15-06/16/16
Stacy Medeiros	Secretary/Clerk I	Glenknoll	08/17/15-06/30/16
Stacy Medeiros	Secretary I	Fairmont	09/01/15-06/16/16
Susan Medellin	Clerk	Glenview	09/01/15-06/16/16
Dagoberto Mondaca	Custodian	Operations	07/01/15-06/30/16
Jose Montes	Custodian	Operations	07/01/15-06/30/16
Amber Morlan	SPED I/II/III	SPED	06/05/15-06/12/15
Michael Newton	Custodian	Operations	07/01/15-06/30/16
Barbara Ohail	Secretary	Woodsboro	09/01/15-06/16/16
John Ojeda Sr.	Custodian	Operations	07/01/15-06/30/16
John Ojeda Jr.	Custodian	Operations	07/01/15-06/30/16
Madhuri Padalkar	Instructional Aide	Fairmont	09/01/15-06/16/16
Primitivo Padilla	Custodian	Operations	07/01/15-06/30/16
Debbie Parker	School Secretary	Van Buren	08/01/15-07/30/16
David Perez	Custodian	Operations	07/01/15-06/30/16
Monica Perez	Campus Supervisor	Bernardo Yorba	09/01/15-06/16/16
Stacy Pinegar	Secretary I	Brookhaven	08/12/15-06/30/16
Stacy Pinegar	Secretary I	Brookhaven	06/24/15-06/25/15
Brenda Philippi	Clerk	Personnel	07/01/15-06/30/16
Kelly Pugeda	Instructional Aide	Fairmont	09/01/15-06/16/16
Ricardo Ragazzo	Custodian	Operations	07/01/15-06/30/16
Oswaldo Rodriguez	Custodian	Operations	07/01/15-06/30/16
Daniel Ross	SPED Aide I	SPED	06/22/15-07//23/15
Daniel Ross	Custodian	Operations	07/01/15-06/30/16
Eric Ross	Custodian	Operations	07/01/15-06/30/16
Georgiana Ruzicka	School Secretary	Wagner	08/12/15-06/30/16
Karen Salemi	Academy Tutor	Rio Vista	09/01/15-06/17/16
Elizabeth Schoensiegel	Instructional Aide	Fairmont	09/01/15-06/16/16
Mikako Sernaque	Library Media Tech	Woodsboro	09/01/15-06/16/16
Job Suarez	Academy Tutor	Ed Svs	09/01/15-06/17/16
Susan Swinfard	Secretary I/Bil. Clerk I	Melrose	08/15/15-06/15/16
Steven Tovar	Custodian	Operations	07/01/15-06/30/16
Martin Valle	Custodian	Operations	07/01/15-06/30/16
Patricia Vanderheide	Health Clerk	SPED	06/22/15-07/23/15
Derrick Vargas	Custodian	Operations	07/01/15-06/30/16
Martin Villa	Custodian	Operations	07/01/15-06/30/16
Eric Vincent	Custodian	Operations	07/01/15-06/30/16
Derrick Vargas	Custodian	Operations	07/01/15-06/30/16
Alma Wheat	Academy Tutor	Ruby Drive	09/01/15-06/17/16
Stephanie Yamashita	Secretary/Clerk I	Glenknoll	09/01/15-06/16/16

Nutrition Services, ESY Food Service Worker, NTE 40 Hrs., 06/22/15-07/23/15

Tracy Bunce

Frankie Corriea

Nutrition Services, POS Training/Meetings/Kitchen Set-up, NTE 34 Hrs., 08/25/15-08/31/15

Renee Acevedo
Margarita Arriola
Maria Bennett
Beverlee Boeglin
Melinda Bogard
Maria Bono-Cortez
Tracy Bunce
Diana Cabrera
Marilyn Calvert
Lorraine Carter
Kasie Colling
Nancy Conniff
Jodene Cook
Frankie Corriea
Maria Diaz
Stephanie DiVito
Esperanza Fierro
Maria Garcia
Debbie Gomez
Maricela Gomez-Bernal
Maricela Gonzalez
Yolanda Gonzalez
Violette Haddad
Peggy Haworth
Sabra Hill
Guadalupe Hurtado
Carmen Johnson
Ann Kelly
Laura Kelly
Guadalupe Lord
Celina Loya
Veronica Macias
Daliana Maltez
Ruth Manrique
Jenn Mellott
Sunamita Meza
Radena Mohabbati
Judy Monteverde
Sandra Mora
Rini Oliai
Susan Ong
Linda Orr
Amy Ortiz
Alicia Picazo
Elizabeth Pillion
Janette Petersen
Nasreen Popal
Debbie Porter
Aurora Ragazzo
Jane Ralph
Cynthia Rangel
Felisa Roberts
Herta Rosa

Nutrition Services, POS Training/Meetings/Kitchen Set-up, NTE 34 Hrs., 08/25/15-08/31/15 (Cont'd)

Laurie Rose
Maria Ruiz
Noelia Ruiz
Asmita Savalia
Victoria Self
Teresa Shows-Knutson
Alice (Huan) Sim
Utahna Smedley
Suzanne Smith
Poovamma Somaiah
Jackie Stewart
Terumi Strickler
Kimmi Swift
Alice Tang
Rochelle Thompson
Maria Urdiano
Norma Vaca
Terry Valenzuela
Leticia Vega
Pam Welling
Cindy Whitcomb-Martinez
Kathleen Wicks
Maggie Williams
Donna Williams
Sandy Yniguez

Nutrition Services, POS Training, NTE 8 Hrs., 08/27/15-08/28/15

Olinda Garcia
Betty Gonzalez
Bonnie Lance
Arely Macias
Monica Michaud
Drina Mjad

Special Education, ESY Health Clerk, NTE 5 Hrs, 06/22/15-07/23/15

Katia Leon Murrillo
Yvonne Rangel
Joyce Rich

Special Education, ESY SPED Aide I/II/III, NTE 135 Hrs., 6/22/15-07/23/15

Thomas Adams
Mariah Chavez
Sandra Maria Chavez
Carol Davis
Jean Escobar
Karen Estabrook
Christine Kuhn
Leslie Wiseman
Karen Moses
Jade Robinson
Daniel Ross
Sally Sando
Leslie Thompkins

Special Education, ESY Substitute SPED Aide I/II/III, NTE 100 Hrs., 6/22/15-07/23/15

Paola Acevedo
Dillon Bard
Shawnanne Belmont
Patty Cairns
Craig Chalman
Carol Davis
Valerie Dyer
Anna Egizzi
Andrew Elliott
Jean Escobar
Karen Estabrook
Damaris Falub
Kerrie Fitzpatrick
Donna Galbreath
Kimberly Galea
Garay Samantha
Darcy Gregg
Michelle Heffernan
Carmen Hilgenberg
Carol Hogrebe
Scott Homrighausen
Andrea Hussain
Tami Johnson
Cordela Kendrick
Ann Kennedy
Lori Klotzly
Helen Lee
Karen Moses
Heather Osborn
Ryan Osborn
Jessica Paez
Erika Pedyash
Katie Randolph
Melissa Sams
Kyle Selvig
Sojung Shin
Shirefen Soto
Leslie Thompkins
Pat Vanderheide
Majela Walker
Michelle Yurina

Special Education, ESY Bus Support, NTE 25 Hrs., 06/08/15-07/23/15

Adrienna Alonso
Christine Bahra
Shari Cardinez

Special Education, ESY Substitute SPED Aide I/II/III, NTE 100 Hrs., 6/22/15-07/23/15

Oneyda Diaz

Madeline Fox

Booster/ASB Funded Co-Curricular Assignments

<u>Stipends</u>	<u>Assignment</u>	<u>Site</u>	<u>NTE Amount</u>	<u>Effective</u>
Denise Ackland	Event Staff	YLHS	\$1000.00	08/01/15-06/30/16
Hailey Altamirano	Event Staff	El Dorado	\$600.00	07/01/15-06/30/16
Andrew Alvarado	Event Staff	YLHS	\$1000.00	08/01/15-06/30/16
Fabian Angel	Event Staff	El Dorado	\$600.00	07/01/15-06/30/16
Joseph Becerra	Event Staff	YLHS	\$1000.00	08/01/15-06/30/16
Daisy Bennett	Event Staff	Valencia	\$1800.00	07/01/15-06/30/16
Kay Bradley	Event Staff	Valencia	\$1800.00	07/01/15-06/30/16
Haylee Bryne	Event Staff	El Dorado	\$600.00	07/01/15-06/30/16
Jesse Camarena	Event Staff	Valencia	\$1800.00	07/01/15-08/31/16
Roberto Castaneda	Event Staff	YLHS	\$1000.00	08/01/15-06/30/16
William E. DeBord	Event Staff	El Dorado	\$600.00	07/01/15-06/30/16
Alex Flor	Event Staff	YLHS	\$1000.00	08/01/15-06/30/16
Patricia Flores	Event Staff	El Dorado	\$600.00	07/01/15-06/30/16
Rigoberto Flores	Event Staff	Valencia	\$1800.00	07/01/15-06/30/16
Lupe Gaytan	Event Staff	El Dorado	\$600.00	07/01/15-06/30/16
Precious Germaine	Event Staff	YLHS	\$3000.00	08/01/15-06/30/16
Julie Gibson	Event Staff	Valencia	\$1800.00	07/01/15-06/30/16
Colleen Hayashi	Event Staff	YLHS	\$3000.00	08/01/15-06/30/16
Lori Long	Event Staff	YLHS	\$1000.00	08/01/15-06/30/16
Sean Mann	Boys Lacrosse	El Dorado	\$1000.00	02/28/15-05/15/15
Carol Martinez	Event Staff	El Dorado	\$1000.00	07/01/15-06/30/16
Carol Martinez	Event Staff	Valencia	\$1800.00	07/01/15-06/30/16
Ryan Martinez	Event Staff	Valencia	\$1800.00	07/01/15-06/30/16
Chris Mendez	Event Staff	YLHS	\$3000.00	08/01/15-06/30/16
Joe Merrill	Event Staff	El Dorado	\$600.00	07/01/15-06/30/16
Armando Miranda	Event Staff	Valencia	\$1800.00	07/01/15-06/30/16
Christina Mitchell	Event Staff	YLHS	\$1000.00	08/01/15-06/30/16
Jesus Oaxaca	Event Staff	YLHS	\$5000.00	08/01/15-06/30/16
Cecilia Pina	Event Staff	Valencia	\$1800.00	07/01/15-06/30/16
Alejandra Quintero	Event Staff	YLHS	\$1000.00	08/01/15-06/30/16
David Quintero	Event Staff	Valencia	\$1800.00	07/01/15-06/30/16
Isaac Quiroz	Event Staff	El Dorado	\$600.00	07/01/15-06/30/16
Bill Ray	Event Staff	YLHS	\$3000.00	08/01/15-06/30/16
Jacquelyn Roberts	Event Staff	YLHS	\$2000.00	08/01/15-06/30/16
Eva Rodriguez	Event Staff	Valencia	\$1800.00	07/01/15-06/30/16
Eva Rodriguez	Event Staff	El Dorado	\$600.00	07/01/15-06/30/16
Steve Rodriguez	Event Staff	Valencia	\$1800.00	07/01/15-06/30/16
Steve Rodriguez	Ground Keeper/Fields	Valencia	\$1800.00	07/01/15-06/30/16
Jacquelyn Roberts	Event Staff	YLHS	\$800.00	07/01/15-08/31/15
Kenia Sandoval-Rodriguez	Event Staff	El Dorado	\$600.00	07/01/15-06/30/16
Kenia Sandoval-Rodriguez	Event Staff	Valencia	\$1800.00	07/01/15-06/30/16
Jose Serna	Event Staff	El Dorado	\$600.00	07/01/15-06/30/16
Matt Slusser	Event Staff	YLHS	\$1000.00	08/01/15-06/30/16
Melanie Spickelmier	Event Staff	El Dorado	\$600.00	07/01/15-06/30/16
Gina Stine	Event Staff	YLHS	\$1000.00	08/01/15-06/30/16
Lisa Swearingen	Event Staff	El Dorado	\$800.00	07/01/15-06/30/16

Booster/ASB Funded Co-Curricular Assignments (Cont'd)

<u>Stipends</u>	<u>Assignment</u>	<u>Site</u>	<u>NTE Amount</u>	<u>Effective</u>
Lisa Swearingen	Event Staff	Valencia	\$1800.00	07/01/15-06/30/16
Claudia Welch	Event Staff	YLHS	\$1000.00	08/01/15-06/30/16
Elizabeth Woodling	Event Staff	El Dorado	\$600.00	07/01/15-06/30/16
Sean Yakubovsky	Event Staff	El Dorado	\$600.00	07/01/15-06/30/16
Michelle Zaldin	Event Staff	Valencia	\$1800.00	07/01/15-06/30/16
Michelle Zaldin	Event Staff	El Dorado	\$1200.00	07/01/15-06/30/16

Summer Sports Camps, NTE \$5400.00, 06/13/15-09/08/15

<u>Stipends</u>	<u>Site</u>	<u>Co-Curricular Assignment</u>
James Anderson	Esperanza	Girls Volleyball
Scott Anderson	YLHS	Girls Soccer
Greg Aviles	YLHS	Girls Soccer
Derek Baldwin	El Dorado	Boys Basketball
Noah Balik	YLHS	Boys Soccer
Daisy Briseno	El Dorado	Girls Soccer
Kathleen Bui	YLHS	Girls Lacrosse
Myranda Cate	El Dorado	Girls Volleyball
Chris Collins	Esperanza	Boys X-Country
Adam Corbin	El Dorado	Boys Basketball
Ashley Diaz	Esperanza	Girls Water Polo
David Diaz	El Dorado	Girls Soccer
Galen Diaz	Esperanza	Boys Water Polo
Jessica Diaz	Esperanza	Girls Water Polo
Ted Dickenson	Esperanza	Softball
Kyle Enos	Esperanza	Boys X-Country
Alex Flor	YLHS	Boys Soccer
Andrew Fonseca	El Dorado	Girls Volleyball
Nick Garton	El Dorado	Football
Jeffery Glende	El Dorado	Girls Soccer
Ryan Gonzalez	YLHS	Girls Soccer
Deron Hansen	Esperanza	Boys Lacrosse
Lauren Hansen	El Dorado	Girls Volleyball
Sarah Hoffman	Esperanza	Girls Basketball
Dustin Hurley	El Dorado	Football
Steve Kassner	YLHS	Track & Field
Kristen Kleinow	YLHS	Girls Soccer
Hoang Le	YLHS	Girls Tennis
Hoang Le	YLHS	Boys Tennis
Devonte Martin	El Dorado	Football
Julia Meagher	YLHS	Track & Field
Jay Mericle	Esperanza	Girls Water Polo
Katherine Mullen	Esperanza	Girls Volleyball
Kino Oaxaca	YLHS	Boys Soccer
Lyndsie Olson	Esperanza	Pep Cheer
Brian Ransom	YLHS	Wrestling
Matt Rice	YLHS	Track & Field
Austin Richardson	Esperanza	Pep Cheer
Aron Rivera	El Dorado	Boys Basketball
Cameron Rocha	Esperanza	Boys Lacrosse
Al Rodriguez	YLHS	Track & Field
Timothy Roman	Esperanza	Boys Lacrosse
David Rosenbaum	YLHS	Track & Field

Summer Sports Camps, NTE \$5400.00, 06/13/15-09/08/15 (Cont'd)

<u>Stipends</u>	<u>Site</u>	<u>Co-Curricular Assignment</u>
Katie Sarber	Esperanza	Pep Cheer
Muneer Saied	El Dorado	Boys Basketball
Erica Schmaltz	YLHS	Girls Soccer
Michael Simms	YLHS	Track & Field
Derek Stickney	El Dorado	Football
Gina Stine	YLHS	Girls Soccer
Andrew Strouse	El Dorado	Girls Soccer
Kyle Thomas	El Dorado	Girls Soccer
Joss Tillard-Gates	YLHS	Football
Edward Tunstall	Esperanza	Softball
Antonia Vaneck	Esperanza	Girls Volleyball
Henry Valiente Jr.	El Dorado	Girls Volleyball
Eric Vasser	YLHS	Boys Soccer
Jessice Wilson	Esperanza	Girls Water Polo

Noon Duty Supervision, 2015-2016 SY

<u>Employee</u>	<u>Site</u>
Santaneih AbuZarour	Travis Ranch
Petra Acosta	Tynes
Donna Agrelius	Brookhaven
Michelle Agundez	Morse
Shireen Ahmad	Glenknoll
Jodee Andrisano	Woodsboro
Gina Arcchiga	Brokhaven
Debbie Archuleta	Van Buren
Jacaqueline Ball	Travis Ranch
Maria Teresa Barragan	Melrose
Arcelia Bernal	Tynes
Kacie Rachelle Bower	Van Buren
Kathy Breaux	Brokhaven
Carol Bueno	Bryant Ranch
Michelle Bui	Brookhaven
Lorraine Castro	Melrose
Norma Ceballos	Morse
Marisela Chavolla	Travis Ranch
Anna Cirt	Fairmont
Tamralynne Converse	Lakeview
Lynette Currier	Glenknoll
Edna De Leon	Wagner
Maria De Prevoisin	Fairmont
Astrid Devile	Morse
Veronica Dorado	Brookhaven
Susan Downey	Brookhaven
Heidi Ann Dunbar	Bryant Ranch
Elena Espinoza de Esquivel	Melrose
Elizabeth Esqueda	Melrose
Jennifer Fenwick	Rose Drive
April Flores	Morse
Ellen Flores	Morse
Karen Fuentes	Morse
Reynalda Galvez	Melrose

Noon Duty Supervision, 2015-2016 SY (Cont'd)

<u>Employee</u>	<u>Site</u>
Monica Garcia-Sandoval	Morse
Beverly Gennaway	Van Buren
Hannah Gennaway	Van Buren
Danessa Gennaway-Taylor	Van Buren
Rose Gerace	Rose Drive
Donna Gibbs	Glenknoll
Alma Gonzalez	Melrose
Virginia Gregory	Brookhaven
Tara Gutierrez	Tynes
Angela Hatch	Woodsboro
Stacey Harrell	Woodsboro
Guadalupe Jose Hernandez	Melrose
Maria J. Hernandez	Fairmont
Sandra Hinderliter	Brookhaven
Michelle Holdemen	Fairmont
Nathalie "Jamy" Holguin	Rose Drive
Melissa Huntsman	Woodsboro
Gloria Irwin	Bryant Ranch
Michelle Jacovelli	Wagner
Aleksandra M. Jeziorek	Bryant Ranch
Koree Johnson	Woodboro
Tina Kim	Lakeview
Callie Kirk	Lakeview
Marilyn Kirk	Fairmont
Jennifer Knight	Wagner
Melanie Knorr	Brookhaven
Janna Kovacevich	Wagner
Kristen Langston	Bryant Ranch
Shellie Lee	Travis Ranch
Brenda Long	Fairmont
Maria De La Luz Lopez	Melrose
Evangelina Lozoya	Melrose
Christina Luna	Brookhaven
Tina Lyons	Brookhaven
Mercedes Martinez	Glenkoll
Genine Marquez	Tynes
Shelly McCahery	Woodsboro
Bhavna Mehta	Fairmont
Mary Anne Meirowsky	Van Buren
Jennifer Mellott	Lakeview
Inocencia Melton	Morse
Christine Meng	Brookhaven
Maria G. Miranda de Bryant	Wagner
Estela Monroy	Topaz
Sustiana Mudarsih	Lakeview
Lori Nakashima	Van Buren
Loan Nguyen	Lakeview
Therese M. Olsen	Bryant Ranch
Elizabeth Ortega	Topaz
Rafaela Osorio	Rose Drive
Ute Parcell	Travis Ranch
Usha Parikh	Fairmont

Noon Duty Supervision, 2015-2016 SY (Cont'd)

<u>Employee</u>	<u>Site</u>
Dipti Patel	Glenknoll
Monica Perez	Bernardo Yorba
Rick Perske	Travis Ranch
Ginny Petrilla	Lakeview
Ei Ei Phyll	Topaz
Joann Pitochelli	Glenknoll
Karen Poirier	Woodsboro
Sharon Priest	Morse
Norma Reyes	Melrose
Corrie Ruiz	Travis Ranch
Laura Rhee Ryu	Glenknoll
Pat Ross	Fairmont
Tita Royhob	Melrose
Cathy Saba	Glenknoll
Tammy Sadler	Fairmont
Michelle Santiago	Van Buren
Samina Sarfraz	Fairmont
Christelle Sayasith	Lakview
Dawn Schulert	Glenknoll
Joan Sircable	Fairmont
Sally Slate	Brookhaven
Nicole Smith	Wagner
Judith Steckl Floray	Bryant Ranch
Patricia Stewart	Woodsboro
Jayamalini Subramaniam	Glenknoll
Kristin Ta	Rose Drive
Shuk To	Lakeview
Lisa Toy	Woodsboro
Nayeli Trujillo	Topaz
Erin Tway	Tynes
Kimberly Tweet	Rose Drive
Yesenia Vega	Woodsboro
Robin Walden	Tynes
Patricia Jeanne Whitaker	Wagner
Linda "Sue" Yankauskas	Travis Ranch
Sharon Zechiel	Bryant Ranch
Sandra Zuniga	Tynes

Child Care Program: Child Care Teacher I: All sites, Short Term: NTE 250 Hrs., Substitute, NTE 8 Hrs/Day, All Sites, 07/01/15-06/30/16

Mariah Asam
 Katherine Bolton-Sittig
 Demi Campbell
 Kristy Case
 Virginia Colvin
 Erca Crays
 Stephanie Cruz
 Jane Emad
 Randy Fierro
 Janet Gardner
 Tiana Gasswint

Child Care Program: Child Care Teacher I: All sites, Short Term: NTE 250 Hrs., Substitute, NTE 8 Hrs/Day, All Sites, 07/01/15-06/30/16 (Cont'd)

Abigail Gillespie
Charee Greenberg
Alexandria Guerrero
Karen Haines
Justin Hand
Sabrina Hoffman
Stacy Hoffman
Zarina Kazalbash
Bryce Mallers
Robert Moreno
Jeanette Moreta
Stephanie Oei
Candace Olson
Vicki Stoltze
Alexandra Villegas
Dominic Villegas
Jeanne Voll
Rebecca Wismer

CERTIFICATED PERSONNEL REPORTResignation

<u>Employee</u>	<u>Position</u>	<u>Site</u>	<u>Effective</u>
Pauline Gibson-Tobin	Resource Specialist	Tynes	06/30/15
Nathan Yu	Teacher	Kraemer	06/30/15

Retirement

<u>Employee</u>	<u>Position</u>	<u>Site</u>	<u>Effective</u>
Betty Murphy	Resource Spec.	Esperanza	09/01/15
Michael Schulz	Teacher	Lakeview	06/30/15

Leaves of Absence

<u>Employee</u>	<u>Position</u>	<u>Site</u>	<u>Reason</u>	<u>Effective</u>
Lynna Hwang	Teacher	YLMS	CFRA/PDL/FMLA	08/27/15-01/01/16
Dianne Richter	Teacher	Valadez	PDL/FMLA	08/27/15-12/01/15

Change of Status

<u>Employee</u>	<u>From</u>	<u>To</u>	<u>Effective</u>
Jacqueline Bartak-Jenkins	Teacher, 50%	Increase, 100%	08/27/15
Brady Bilhartz	Teacher, 100%	Add 1/6 contract	08/27/15
Robin Boroch	Teacher, 100%	Add 1/6 contract	08/27/15
Yesenia Castillo	Teacher, 100%	Add 1/6 contract	08/27/15
Emily Greenberg	Teacher, 100%	Decrease, 50%	08/27/15
Fred Jenkins	Teacher, 100%	Add 1/6 contract	08/27/15
Amber Juarez	Teacher, 50%	Add 1/6 contract	08/27/15
Linda Leonard	Teacher, 100%	Add 1/6 contract	08/27/15
Jason Marganian	Teacher, 100%	Add 1/6 contract	08/27/15
Scott Mazurier	Teacher, 100%	Add 1/6 contract	08/27/15
Danny Ortega	Teacher, 100%	Add 1/6 contract	08/27/15
Jason Parker	Teacher, 100%	Add 1/6 contract	08/27/15
Christine Pizzo-Spina	Teacher, 50%	Increase, 100%	08/27/15

(Cont'd)

Change of Status

<u>Employee</u>	<u>From</u>	<u>To</u>	<u>Effective</u>
Krista Secoda	Teacher, 50%	Add 1/6 contract	08/27/15
Rosina Talamantes	Teacher, 100%	Add 1/6 contract	08/27/15
Lauren Thurston	Teacher, 50%	Increase, 100%	08/27/15
Bruce Topping	Teacher, 100%	Add 1/6 contract	08/27/15
Diane Weist	School Psych, 80%	Increase, 100%	07/01/15

Return from LOA 2015-2016 SY

<u>Employee</u>	<u>Position</u>	<u>Site</u>
Shelly Freeland	Teacher	Tynes
Monica Guzman	Teacher	Melrose

Release, Temporary Employment

<u>Employee</u>	<u>Position</u>	<u>Effective</u>
Gloria Stegman	School Psychologist	06/30/15

Employ, Effective 08/27/15

<u>Teacher</u>	<u>Subject</u>	<u>Site</u>	<u>Status</u>
Emily Baker	Spanish	El Dorado	Prob 1
Rebecca Bonet	Environmental Science	Valencia	Prob 2

Employ, Effective 08/27/15 (Cont'd)

<u>Teacher</u>	<u>Subject</u>	<u>Site</u>	<u>Status</u>
Matthew Callaway	SDC Mild/Mod	Kraemer	Temp
Megan Cardinal	SDC Mod/Severe	Wagner	Temp
Tracy Casdorff	Science	Tuffree	Temp
Bethany Curtis	Social Science	Travis Ranch MS	Prob 2
Sarah Davila	Social Science	Valencia	Prob 2
Jessica Dutton	Chemistry/Physics	El Dorado	Temp
Zachary La Monda	Math/Football	El Dorado	Prob 1
Dana La Rue	Language Arts/SS	Travis MS	Temp
Ruoc Le	Language Arts	Valencia	Prob 2
Jennifer Lopez	Nurse	Executive Svs	Temp
Dana Mc Intosh	Social Science	El Dorado	Temp
Meghan Meyers	Mod/Severe SDC	Mabel Paine	Temp
Jenafer Reta	Science	Tuffree	Temp
Geoff Smith	ABA	Fairmont	Prob 1

Re-Employ, Part-time, 2015-2016 School Year

<u>Employee</u>	<u>Percentage</u>
Michelle Anderson	60%
Andrea Barry	40%
Wendy Chastain	50%
Stephanie Dey	50%
Laura Does	50%
Natali Drake Riggio	50%
Robin Dudnick	50%
Julie Fast	50%
Melinda Foote	50%
Amy Huhn	50%
Caroline Johnson	50%
Erin Kilbarger	50%
Saede Lussier	50%
Genevieve Olson	50%
Sarah Olson	50%
Karla Orme	50%
Julie Pak	50%
Anna Peterson	50%
Nicole Rodriguez	50%
Elizabeth Schroeder	33%
Krista Secoda	50%
Grace Stutz	50%
Shellie Teston	50%
Kim Thorpe	50%
Joanne Vaught	50%
Hannah Young	50%

Re-employ, Effective 08/27/15

<u>Teacher</u>	<u>Subject</u>	<u>Site</u>	<u>Status</u>
Sharon Bethencourt	Lang. Arts	Valadez	Temp
Brittany Bibeau	Elementary	Mabel Paine	Temp
Katheryn Black-Knyazik	Social Science	Valencia	Prob 2
Meghann Briggs	Elementary	Mabel Paine	Temp
Monica Burch	Elementary	Melrose	Temp
Jennifer Callahan	Elementary	Morse	Temp

Re-employ, Effective 08/27/15 (Cont'd)

<u>Teacher</u>	<u>Subject</u>	<u>Site</u>	<u>Status</u>
Patricia Chong	Elementary	Bryant Ranch	Temp
Maria Cid Tanco	SDC	Mabel Paine	Temp
Andrea Cronin	Elementary	Topaz	Temp
Sandra Doh	Elementary	Tynes	Temp
Paige Donegan	Social Science	Kraemer	Prob 2
Laura Evans	Math	Esperanza	Prob 2
Martha Fano	Elementary	Melrose	Temp
Kelly Farrell	Elementary	Woodsboro	Temp
Jenna Friedrich	Elementary	Fairmont	Temp
Katherine Gleason	SDC	George Key	Prob 2
David Gonzalez	Math	Tuffree	Prob 2
Janelle Gullotti	Elementary	Tynes	Temp
Mark Hamilton	Music	Tuffree	Temp
Jessica Hebert	Elementary	Glenknoll	Temp
Gayle Helman	Elementary	Topaz	Temp
Jason Kim	Math	YLMS	Prob 2
Janice Kishiyama	SDC	Fairmont	Temp
Hanna Krach	Elementary	Glenknoll	Temp
Joshua Lay	RSP	Valencia	Prob 2
Krystal Lee	PE	Valencia	Prob 2
Marlene Limon	Elementary	Morse	Temp
Jennifer Milam	Elementary	Melrose	Temp
Danielle Miller	Elementary	Glenknoll	Temp
Kristin Murphy	Elementary	Golden	Temp
Wanda Nelson	RSP	Fairmont	Temp
Danny Ortega	Academic Support	Valencia	Temp
Vicki Osborn	Elementary	Rose Drive	Temp
Staci Perez	Lang. Arts	YLMS	Temp
Holly Pietsch	Lang. Arts	El Camino	Temp
Leticia Pulido	RSP	Spec. Ed.	Prob 2
Meredith Reyes	Elementary	Travis Ranch	Temp
Danielle Sabia	Math	Kraemer	Prob 1
Stephanie Scott	Elementary	Van Buren	Temp
Kevin Shanahan	Lang. Arts	YLHS	Prob 2
Christie Shen	Elementary	Topaz	Temp
Katelyn Skoien	Elementary	Morse	Temp
Rebekah Smith	Math	Travis Ranch MS	Temp
Thomas Storing	Science	Esperanza	Prob 2
Leigh Swarm	English/Drama	B-Yorba	Temp
Naomi Taber	SDC	Tynes	Prob 2
Kristin Tesoro	Elementary	Morse	Temp
Noelle Toxqui	Social Science	YLHS	Prob 2
Matthew Varney	Math	Esperanza	Prob 2
Amanda Vuoso	Elementary	Tynes	Temp
Hillary Wessel	Elementary	Tynes	Temp

Hourly Positions

Educational Services, Home/Hospital Teachers, \$27/hr., Prep., \$25/Hr., 09/01/15-06/16/16

Samantha Beck
 Bryan Bloom
 Michelle Daetweiler
 Xochitl Diaz

Hourly Positions (Cont'd)

Educational Services, Home/Hospital Teachers, \$27/hr., Prep., \$25/Hr., 09/01/15-06/16/16

Natalie Estrada
 Vicky Garcia
 Amy Green
 William Greenfiel
 Julie Jackson
 Lori Jacob
 Wilbert Johnson
 Karen Keenan
 Alesa Kerr
 Joy Millam
 Mike Moore
 Maribel Nuno
 Sherrie Olive
 Brigitte Othmer
 Cozette Pettit
 Mark Pederson
 Steven Picht
 Rosina Talamantes
 Priscilla Stremiz
 Dan Velez

Summer School

<u>Employee</u>	<u>Site</u>	<u>Duty</u>	<u>Hrly. Rate</u>	<u>Hours</u>	<u>Effective</u>
Shealee Dunavan	Ed. Svs.	Summ. Arts Camp	\$30	8	07/13/15-07/23/15
Grace Gordon	Spec. Ed.	ESY-Mod/Sev	\$30	4	06/22/15-06/22/15
Geoff Smith	Sped. Ed.	ESY-Mod/Sev	\$30	66	07/13/15-08/30/15
Noelle Toxqui	Ed. Svs.	Online Indep. Study	\$30	90	06/16/15-07/22/15
		Prep.	\$25	10	

Educational Services, Summer Enrichment Program, Instruction, \$30/hr., NTE 100 Hrs., Prep., \$25/Hr., NTE 8 Hrs., 06/15/15-07/23/15

Claudia Lyman

Educational Services, Summer Enrichment Substitutes, Instruction, \$30/Hr., NTE 80 Hrs., 06/15/15-07/23/15

Harvey Armburst
 Brenda Dimopoulos
 Shelly Freeland
 Claudia Lyman
 Mariana Mondragon
 Janelle Nagle

Special Education, Summer Session, Instruction, \$30/Hr., 06/16/15-07/23/15

<u>Employee</u>	<u>NTE Hours/Week</u>
Angel Browning	20
Rogelio Galvan	5
Kimm Madison	16
Kelly Moreno	15
Megan Panfield	20

Extra Duty Assignments

<u>Employee</u>	<u>Site</u>	<u>Extra Duty</u>	<u>Hrly. Rate</u>	<u>Hours</u>	<u>Effective</u>
Kandice Ames	Fairmont	Preppy K Report Card Committee	\$25	10	07/01/15-08/31/15
Theresa Ashton	Rio Vista	Supv. Big Brother/Sis Prg & School Musical	\$25	100	09/01/15-06/17/16
Angelina Avila-Perez	Mabel Paine	Translate Document	\$25	12	08/24/15-06/16/16
Jackie Caballero	Mabel Paine	ELD Tutoring	\$27	15	09/01/15-06/16/16
Kimberly Carlos	Tuffree	SLI Coordinator	\$25	5	05/20/15-06/12/15
Sunshine Cavalluzzi	El Dorado	Law & Justice Academy	\$25	25	07/01/15-06/30/16
Kathy Chakan	Ed. Svs.	Interv/Data Analysis/ Coaching	\$57	250	07/01/15-09/30/15
Brad Chang	Rio Vista	Supv. GOALS Prg.	\$25	60	09/01/15-06/17/16
Mykaela Clemmer	El Dorado	Comm. Svs. Advisor	\$25	200	08/27/15-06/16/16
Christian Collins	Spec. Ed.	Pro-Act Instructor Training	\$25	24	07/15/15-07/17/15
Katherine Davidson- Burrows	Ed. Svs.	After School Dance Class	\$25	50	09/01/15-06/17/16
Courtney Depsky	Mabel Paine	SPSA Coordinator	\$25	20	09/01/15-06/16/16
Leonel Diaz	Rio Vista	After School Musical	\$25	50	09/01/15-06/17/16
Brandon Frank	Valencia	Val Tech Grading	\$25	40	09/01/15-06/30/16
Blanca Gibbons	Topaz	Group Intervention	\$25	75	09/01/15-06/30/16
Blanca Gibbons	Topaz	Parent Meetings	\$25	75	09/01/15-06/30/16
Jason Gray	Valencia	Credit Recovery	\$27	192	09/01/15-06/30/16
Mike Guest	Valencia	After School Det.	\$25	200	09/01/15-06/17/16
Janeal Hall	Kraemer	EL Instruction	\$27	71	07/01/14-06/30/15
David Hatori	Valencia	Admin. Support	\$25	200	09/01/15-06/17/16
Melissa Holo	Ed. Svs.	TOSA Spec. Proj.	\$25	160	08/27/15-06/30/16
Isabel Jackel	Ed. Svs.	Delac Interpreter	\$25	25	07/16/15-06/30/16
Fred Jenkins	Valencia	IB Coordinator	\$25	200	08/19/15-06/30/16
Lori Kaddoura	Health Svs.	Health Clerk Orientation	\$27	60	08/18/15-06/30/16
Bryan Lam	Spec. Ed.	Assessment Support	Per Diem	40	08/24/15-09/10/15
Bette Lovein	Ed. Svs.	Admin. Support	Per Diem	100	07/01/15-06/30/16
Christine Marsden	Wagner	Psych. PBIS	\$35	30	07/01/15-07/14/15
Shelley Mead- Waldrup	Morse	ELD Support	\$25	80	07/01/15-06/30/16
Jayme Mc Leish	Spec. Ed.	AAC Assess. Support	\$25	15	11/13/14-06/12/15
Jayme Mc Leish	Sped. Ed.	Speech Assess.	\$25	65	06/22/15-07/23/15
Alma Obkircher	Ed. Svs.	State Preschool Prg.	\$25	50	07/01/15-08/26/15
Jason Parker	Valencia	Tiger Tutoring	\$27	200	09/01/15-06/17/16
Allen Pietrok	Personnel	Admin. Support	Per Diem	40/Day	07/01/15-06/30/16
Heather Reekstin	Ed. Svs.	State Preschool Lic.	\$25	50	07/01/15-08/31/15
Audra Ross	El Dorado	Classroom Cleanup	\$25	8	08/01/15-09/01/15
Audra Ross	El Dorado	Classroom Move	\$25	8	08/01/15-09/01/15
Audra Ross	El Dorado	Carl Perkins Grant Coordinator	\$25	200	07/01/15-06/30/16
Sue Sawyer	Valencia	Website Maintenance	\$25	36	08/24/15-06/30/16
Karen Skokan	Morse	SLIP Coordinator	\$25	10	07/01/15-06/30/16
Angela Taylor	Ed. Svs.	K-Report Card & Assessment	\$25	8	07/07/15-09/01/15
Lauren Thurston	Mabel Paine	GATE Enrichment	\$27	15	09/01/15-06/16/16
Trina Trejo-Cabral	Sierra Vista	CST Science Coord.	\$25	2	04/15/15-06/30/15

Extra Duty Assignments (Cont'd)

<u>Employee</u>	<u>Site</u>	<u>Extra Duty</u>	<u>Hrly. Rate</u>	<u>Hours</u>	<u>Effective</u>
Kim Voge	Ed. Svs.	CIS Trainer	\$27	10	07/01/15-06/30/16
Elaine Weng	Mabel Paine	Kindergarten Assess.	\$25	8	08/24/15-08/28/15
Steven Zietlow	Mabel Paine	AVID Coord/Rep	\$25	20	08/24/15-06/16/16

Educational Services, Barcode Math Textbooks, \$25/Hr., NTE 33 Hrs., 07/01/15-09/30/15

Brendan Newberry
Carol Wardwell

Educational Services, ELA Benchmark Assessment, \$25/Hr., NTE 35 Hrs., 07/01/15-08/31/15

Nadine Elwood
Suzanne Munsell

Educational Services, ELA/ELD Units of Study Task Force K-5 grades, \$25/Hr., NTE 25 Hrs., 07/27/15-07/31/15

Harvey Armburst
Jackie Caballero
Shannon Gibson
Terri Hanna
Paul La Porte
Linda Moore
Leanne Olson
Christine Pizzo-Spina
Karen Aleksic

Educational Services, ELA/ELD Units of Study Task Force 6-12 grades, \$25/Hr., NTE 25 Hrs., 07/27/15-07/31/15

Cameron Castaneda
Luciano Cid
Kelly Felten
Janeal Hall
Kim Martinez
Kimberly Schultz

Educational Services, International Students Program, \$25/Hr., 06/15/15-06/30/16

<u>Employee</u>	<u>NTE Hours</u>
David Green	160
Peyton Pike	20

Educational Services, K-5 Math Homework & Parent Communication Task Force, \$25/Hr., NTE 40 Hrs., 07/06/15-07/09/15

Luciano Cid
Jackie Deano
Sheri Hass
Sarah Hoffman
Jacqueline Jenkins
Jennifer Milam
Leanne Olson
Stacy Owens
Rosemary Pang
Meredith Reyes

Educational Services, Professional Development Code.org, \$25/Hr., 07/01/15-06/30/16

<u>Employee</u>	<u>NTE Hours</u>
Phallin Che	70
Jessica Guccione	70
Paola Hellwig	70
Zachary LaMonda	120
Brigitte Othmer	120

Educational Services, TOSA Summer Hours, \$25/Hr., 07/01/15-08/31/15

<u>Employee</u>	<u>NTE Hours</u>
Melanie Carmona	40
Katie De Graffenreid	60
Stephanie Dempsey	40
Laurel Estrada	40
Tonya Gordillo	140
Melissa Holo	80
Beth Mazurier	60
Jennifer Rasic	40
Kimberly Voge	125

Educational Services, Middle School Benchmark Test Development, \$25/Hr., NTE 30 Hrs., 07/01/15-08/30/15

Kellie Erskine
 Traci Eseltine
 Glen Fain
 Geri McBride
 Nicole Saltzman
 Karen Sieper
 Cara Stack
 Diana Thomas
 Lisa White
 Katherine De Graffenreid

Educational Services, Model Continuation HS Application, \$25/Hr., NTE 25 Hrs., 05/22/15-06/12/15

Christine Bonner
 Jennifer Di Carlo
 Susan Rotkosky

El Camino, APEX Prep. & Grading, \$25/Hr., NTE 80 Hrs., 2015-2016 SY

Xochitl Dachenhausen
 Holly Pietsch
 Susan Rotkosky

El Camino, Independent Study Program, Instruction \$27/Hr., NTE 3 Hrs/week, Prep., \$25/Hr., NTE 1 Hr/week, 2015-2016 SY

Darius Cervantes
 Dennis Taberski

Kraemer, Prep. for PRIDE, \$25/Hr., NTE 8 Hrs., 06/01/15-09/01/15

Jeffrey Christiansen
 Darlene Clark
 Kellie Erskine
 Lisa Kling
 Danielle Paris

Kraemer, Prep. for PRIDE, \$25/Hr., NTE 8 Hrs., 06/01/15-09/01/15 (Cont'd)

Melissa Samson
Kathleen Smith
Shane Twamley

Morse, Professional Dialogue-Summer Task Force, \$25/Hr., NTE 4 Hrs., 06/18/15-06/30/15

Adriana Garcia-Ruiz
Jon Gomez
Judy Gutierrez
Shelley Mead-Waldrup
Lynette Parelli
Karen Ricotta
Claudia Sundstrom

Rio Vista, Kindergarten Assessment & Planning, \$25/Hr., NTE 24 Hrs., 08/01/15-08/31/15

Kerry Archuleta
Teresa Ashton
Michelle Beresford
Courtney Depsky
Rachel Moss
Fabiola Reynoso
Patricia Soto

Rio Vista, Professional Development, \$25/Hr., NTE 50 Hrs., 07/01/15-06/30/16

Kerry Archuleta
Teresa Ashton
Billie Baron
Marilyn Bates
Michelle Beresford
Kathy Bernhardt
Betsy Brooks
April Chaney
Leonel Diaz
Norma Flores
Debbie Gamble
Adolfo Gomez
Victoria Groscost
Maria Hepps
Christine Jackson
Barbara Kohler
Donna Lopez
Steven Martinez
Cathy Miller
Lena Miller
Roberto Mora
Rachel Moss
Ashley Naval
Christine Paine
Jennifer Raya
Fabiola Reynoso
Clara Romeu
Sherri Simmons
Patricia Soto

Rio Vista, Professional Development, \$25/Hr., NTE 50 Hrs., 07/01/15-06/30/16 (Cont'd)

Gail Spear

Virginia Welch

Special Education, Mild/Moderate Task Force Planning Mtg., \$25/Hr., NTE 30 Hrs., 06/29/15-11/30/15

Mary Bailey

Susan Farano

Erin Koss

Jenny Laurich

Noelle Lopez

Ashmi Mehta

Debra Merica

Sherri Simmons

Patricia Simmons

Gail Spear

Jeanne Wisniowski

Topaz, Kinder Assessments, \$25/Hr., NTE 25 Hrs., 08/15/15-09/11/15

Heather Christman

Shannon Gibson

Leanne Olson

Topaz, Staff Development, \$25/Hr., NTE 10 Hrs., 08/15/15-06/30/16

Meghan Bautista

Elvira Bermudez

Andrea Cronin

Rossana Hamilton

Michael Hedderig

Gayle Helman

Lisa MacDonald

Salvador McBenttez

Leanne Olso

Minerva Pena

Norma Perez

Erin Pon

Carol Purga

Lindsay Quarto-Clark

Christie Shen

Tuffree, Prep. Materials for Common Core, \$25/Hr., NTE 2 Hrs., 02/01/15-06/30/15

David Gonzalez

Rebecca Rho

Valadez, PBIS Program, \$25/Hr., NTE 10 Hrs., 06/16/15-08/31/15

Maria Alvarez

Xochitl Diaz

Dianne Richter

Eduardo Rodriguez

Erick Rouanzoin

Candace Tingley

Lisa White

Dana Zywieciel

Valencia, After School Detention, \$25/Hr., 09/01/15-06/17/16

<u>Employee</u>	<u>NTE Hours</u>
Heidi Krause	10
Sue Sawyer	200

Valencia, Link Crew Support, \$25/Hr., NTE 40 Hrs., 08/01/15-06/30/16

Chris Henry
Gerardo Rodriguez
Lauren Thayer

Valencia, Lunch Supervision, \$25/Hr., NTE .5 Hr/Day, 09/01/15-06/17/16

Brandon Frank
Mike Guest
Erica Harding-Watanabe
Danny Ortega
Curt Pike

Valencia, Technology Support, \$25/Hr., NTE 100 Hrs., 08/24/15-06/30/16

Dwight Osborne
Sue Sawyer

Stipends

<u>Employee</u>	<u>Site</u>	<u>Duty</u>	<u>NTE Amount</u>	<u>Effec. Dates</u>
Rebecca Gallagher	Esperanza	ROTC Program	\$5846.00	06/15/15-08/26/15
Robert Weisenberger	Esperanza	ROTC Program Lead	\$10961.00	06/15/15-08/26/15

Special Education, Special Olympics, 2015-2016 SY

<u>Employee</u>	<u>NTE</u>
Leslie Kirui	\$1241.00-Assistant
Wendy McGinnis	\$2482.00-Head
Barbara Slater	\$1241.00-Assistant

Valencia, OCAD State Competition, 02/17/15-03/22/15

<u>Employee</u>	<u>NTE Amount</u>
Danielle Connor	\$222.00
Melinda Foote	\$222.00
Fred Jenkins	\$444.00
Sam Myovich	\$444.00

Valencia, Science Olympiad State Competition, 02/17/15-04/05/15

<u>Employee</u>	<u>NTE Amount</u>
Connor Drake	\$699.00
Linda Leonard	\$777.00
Rita Phillips	\$932.00
Leslie Rose	\$233.00

Booster Funded Co-Curricular Assignments

<u>Stipends</u>	<u>Site</u>	<u>Co-Curricular Assignment</u>	<u>NTE Amount</u>	<u>Effective</u>
Eric Ambriz	Valencia	Event Staff	\$1800.00	07/01/15-06/30/16
Scott Boveia	El Dorado	Event Staff	\$600.00	07/01/15-06/30/16
Richard Cadra	YLHS	Event Staff	\$1000.00	08/01/15-06/30/16
Melissa Chavez	El Dorado	Event Staff	\$600.00	07/01/15-06/30/16
Laura Crays	El Dorado	Event Staff	\$900.00	07/01/15-06/30/16
Sharon Farrell	YLHS	Link Crew Advisor	\$1309.00	07/01/15-06/30/16

Booster Funded Co-Curricular Assignments (Cont'd)

<u>Stipends</u>	<u>Site</u>	<u>Co-Curricular Assignment</u>	<u>NTE Amount</u>	<u>Effective</u>
Raymond Friedrichs	El Dorado	Music	\$500/Mo.	09/01/15-12/31/15
Bincins Garcia	YLHS	Event Staff	\$1000.00	08/01/15-06/30/16
Luis Garcia	Valencia	Event Staff	\$1800.00	07/01/15-06/30/16
Vicki Garcia	El Dorado	Event Staff	\$600.00	07/01/15-06/30/16
Jason Gray	Valencia	Event Staff	\$1800.00	07/01/15-06/30/16
Janelle Gullotti	El Dorado	Event Staff	\$600.00	07/01/15-06/30/16
James Hay	YLHS	Event Staff	\$1000.00	08/01/15-06/30/16
Brent Hendry	YLHS	Event Staff	\$2000.00	08/01/15-06/30/16
Brent Hendry	YLHS	ASB Class Advisor	\$3200.00	07/01/15-06/30/16
Mark Honig	YLHS	Event Staff	\$1000.00	08/01/15-06/30/16
Richard King	Valencia	Band Camp Director	\$1000.00	08/01/15-08/31/15
Steve Lawson	El Dorado	Event Staff	\$600.00	07/01/15-06/30/16
Rey Lejano	YLHS	Event Staff	\$1000.00	08/01/15-06/30/16
Matthew Mahoney	Valencia	Event Staff	\$1800.00	07/01/15-06/30/16
Michael Marrujo	Valencia	Event Staff	\$1800.00	07/01/15-06/30/16
Scott Mazurier	YLHS	Event Staff	\$3000.00	08/01/15-06/30/16
Mike Moore	YLHS	Event Staff	\$3000.00	08/01/15-06/30/16
Danny Ortega	Valencia	Event Staff	\$1800.00	07/01/15-06/30/16
Shawn Racobs	Valencia	Event Staff	\$1800.00	07/01/15-06/30/16
Dennis Riggs	YLHS	Event Staff	\$2000.00	08/01/15-06/30/16
Gerardo Rodriguez	Valencia	Event Staff	\$1800.00	07/01/15-06/30/16
Kevin Shanahan	YLHS	Event Staff	\$1000.00	08/01/15-06/30/16
Sarah Shay	YLHS	Event Staff	\$2000.00	08/01/15-06/30/16
Gabrielle Stephenson	YLHS	Event Staff	\$1000.00	08/01/15-06/30/16
John Van Dam	Valencia	Event Staff	\$1800.00	07/01/15-06/30/16
Greg Walls	YLHS	Event Staff	\$2000.00	08/01/15-06/30/16
Lloyd Walls	YLHS	Event Staff	\$1000.00	08/01/15-06/30/16
John Winek	Valencia	Event Staff	\$1800.00	07/01/15-06/30/16
Dean Yoshimura	Valencia	Event Staff	\$1800.00	07/01/15-06/30/16
Nathan Yu	El Dorado	Event Staff	\$600.00	07/01/15-06/30/16

Summer Sports Camps, NTE \$5400.00, 06/13/15-09/08/15

<u>Stipends</u>	<u>Site</u>	<u>Co-Curricular Assignment</u>
Jonathon Aed	YLHS	Girls Lacrosse
Rey Lejano	YLHS	Boys Tennis
Rey Lejano	YLHS	Girls Tennis
Mark Lovein	Esperanza	Girls Volleyball
Isaac Owens	Esperanza	Girls Volleyball
Jeff Picou	El Dorado	Baseball
Tyler Rex	Esperanza	Girls Volleyball
Kevin Shanahan	YLHS	Girls Tennis
Kevin Shanahan	YLHS	Boys Tennis

BOARD POLICY

Placentia-Yorba Linda Unified School District

Administration

2412.1-E

DESIGNATED MANAGEMENT POSITIONS

Certificated Management Personnel

Superintendent
Assistant Superintendent
District Director
Administrator
Coordinator
Principal
Program Specialist
Counselor
Assistant Principal
High School Director
Dean of Students
Supervisor
Psychologist
Director of Special Education/SELPA Director
Mental Health Clinician

Classified Management Personnel

Assistant Superintendent Business/Administrative Services
Energy Manager
Executive Director of Maintenance, Operations & Transportation
Assistant Director of Maintenance & Operations
Assistant Director of Fiscal Services
Public and Media Relations Specialist
Administrator
Occupational Therapist
Physical Therapist
Director of Child Care
Director Maintenance & Facilities
Director of Technology
Director of Business Services
Director of Transportation
Director of Facilities & Planning
Director of Food Services
Director of Purchasing
Mental Health Clinician

Classified Supervisory Personnel

Supervisor of Child Care Programs
Supervisor of Child Welfare & Attendance
Supervisor of Computer Operations
Supervisor of Computers/Technology
Supervisor of Custodial
Supervisor Food Service
Supervisor of Grounds

Supervisor of Health Services
Supervisor of Maintenance
Supervisor of Operations
Supervisor of Payroll
Supervisor of Print Shop Operations
Supervisor of Pupil Transportation
Supervisor of Purchasing
Supervisor of Risk Management
Supervisor of Theater and Facilities

Assistant Planner
Construction Manager
Director of Day Care Center
Manager of Central Kitchen
Program Manager
Supervisor of Warehouse

Classified Confidential Personnel

Executive Assistant to the Superintendent
Administrative Secretary
Business Services Secretary
Personnel Secretary
Personnel Technician

Note: Designated managers are placed on the appropriate Board-approved management salary schedule, mileage stipend and benefits package.

Adopted: 7/28/98
Revised: 7/27/99
Revised: 1/14/14
Revised: 8/18/15

The Secretary of the Board of Education does hereby certify that the foregoing is a full, true, and correct copy of the Board minutes duly passed and adopted by said Board at the regular meeting held on September 15, 2015.

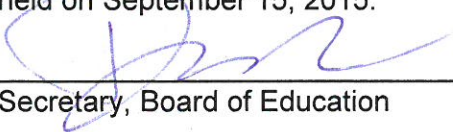

Date: September 16, 2015

Secretary, Board of Education